WEATHER SYNOPSIS

The barometer is falling over Northern British Columbia, and showers may become general. Light rains are reported in Manitoba.

The Daily Colonist.

(ESTABLISHED 1858)

COLONIST TELEPHONES

Advertising	11
Business Office	11
Circulation	12
Job Printing	197
Editorial Rooms	80
Editor	2111

NO. 175—SEVENTIETH YEAR | VICTORIA, BRITISH COLUMBIA, TUESDAY, JULY 3, 1928 | TWENTY PAGES

GROWERS ARE HEAVY LOSERS BY DUMPING

Strong Case Is Made Out at Conservative Picnic for Restrictive Action Against American Produce

GOVERNMENT IS CRITICIZED

Illustrations Drawn From Effect on Strawberries, Tomatoes and Eggs Produced in This Province

ON the authority of one who knew what he was talking about, Hon. T. G. Coventry gave the information at the Conservative picnic in Saanich yesterday that eight or ten cars of tomatoes were held up here, as the brokers refused to accept them, because American tomatoes had been dumped upon the Canadian market at fifty cents a crate.

Mr Coventry went on to say that he had the information that owing to the action of the Dominion Government in refusing to provide for anti-dumping regulations, some $250,000 would be lost to the strawberry growers of the Saanich Peninsula this year.

Mr. R. H. Pooley, in his address a little later, referred to the situation with respect to eggs, which was very similar to that of the berries and the tomatoes, and called attention to the published statements from Mr. J. A. Grant, Prairie Markets Commissioner, in which he had said that the anti-dumping duty could not help sales.

"The man who is paid by you taxpayers in this province says the Saanich strawberries are not good," said Mr. Pooley.

With cries of "Shame!" from the gathering, Mr. Pooley went on to say that this was the first time that he had ever heard it said that Saanich berries were not up to standard.

He said that while the people of this province had paid Mr. Grant in Calgary to look after the sale of British Columbia produce, he was giving out this kind of information that the anti-dumping regulations would not help.

EFFECT ON EGG PRODUCTION

In his own constituency of Esquimalt, Mr. Pooley said that there was not the same attention paid to berry growing, but they were interested in eggs to a large extent. These farmers met similar trouble to that of the berry growers with respect to the Dominion Government in refusing to act on the anti-dumping rules and the apathy of the local Government in placing party before the advantage of the producer, urging action when such a course might have brought about results.

LEGISLATURE'S INACTION

Mr. Pooley recalled the history of the efforts in favor of pressing for anti-dumping legislation by the Provincial House.

During the speech of Mr. Leon Ladner, the latter paid a high compliment to the assiduous way in which Dr. Tolmie, as a member of the House of Commons, had led the effort to get action on the part of the King Government to restore the anti-dumping regulations.

Every move made was blocked by the Government, which called into action every rule of the House to frustrate Dr. Tolmie and the other members supporting action.

Mayor Pendray declared that it gave him great pleasure to present the Appreciation Medal for 1928 to

Continued on Page 2, Column 6

From the Colonist Tower

Tuesday, July 3

185th Day, 1928

THE WEATHER

Victoria and Vicinity—Light to moderate winds, partly cloudy, and cool, with showers.

Sun Rises: 4:17 o'clock.
Sun Sets: 8:17 o'clock.

High Tide: 12:03 a.m., 9.2 feet.
Low Tide 9:36 a.m., 0.7 feet.

Sports

Babe Ruth hits thirty-first homer but Yankees lose to Washington Senators.
Sons of Canada divide double-header with crack Japanese ball team from Vancouver.
Five Vancouver Island records shattered at monster meet at Willows.
Ex-Oaklands School lacrosse team takes big lead over Vancouver in first game for junior British Columbia championship.
Victoria cricketers lose close inter-city game to Vancouver.
George Straith wins Qualicum Beach handicap golf.

The News

Local and Provincial—
Mr. L. J. Ladner, M.P., scores Liberal Government for broken pledges.
Mr. J. H. Mears attempts to break record for circling globe.
Sharp criticism of failure to enforce anti-dumping legislation voiced at Conservative picnic.
Miss Mary Lawson receives Native Sons and Daughters' Appreciation Medal.

Dominion, Imperial and Foreign—
Viscount Byng to become head of London's Metropolitan Police.
British light cruiser goes on rocks in Halifax harbor.

Rescuer Finds Drowning Girl Is His Daughter

NORTH BAY, Ont., July 2.—Plunging to the rescue of a girl who was apparently drowning in Lake Nipissing, H. B. Nichols reached her just as she was going down for the last time and discovered that he had rescued his own daughter. Artificial respiration soon brought the ten-year-old child around.

Royal Assent Given to Equal Suffrage Bill

LONDON, July 2.—The House of Lords was packed with a large gathering of women who assembled today to watch the ceremony of giving the royal assent to the bill which enfranchises all women, twenty-one years of age and over.

R.N. CRUISER WRECKED UPON HALIFAX REEF

H.M.S. Dauntless Steaming Slowly Up Harbor in Dense Fog Crashes on Hidden Ledges

VESSEL IS LIKELY TO BE TOTAL LOSS

HALIFAX, N.S., July 2.—Steaming slowly up Halifax Harbor, through a dense fog early this afternoon, the British light cruiser Dauntless, a unit of the North Atlantic and West Indies squadron of the British Navy, crashed on Tribune Shoal, well inside the harbor entrance, and was tonight expected to become a total loss. There were no causalties among the 425 officers and men of her crew, and late this evening all had been removed except Captain K. D. W. McPherson, her commander, and fifty officers and men, who planned to remain on board all night.

It was understood from information gathered by those on salvage vessels that the navigators of the Dauntless had mistaken Thrum Cape buoy for Never Fail, the latter marking the fairway up the harbor.

DID NOT TAKE PILOT

The cruiser was spoken to by the pilot boat off Chebucto Head, but

Continued on Page 2, Column 4

LABOR POLICY RECONSIDERED

PARTY FORMERLY OPPOSED TO EMIGRATION BUT HAS CHANGED OPINION

Statement Is Made by Mr. J. Ramsay MacDonald at British Commonwealth Conference

LONDON, July 2.—The British Commonwealth Labor conference, meeting in the House of Commons here today, dealt with the question of Empire migration. Right Hon. Ramsay MacDonald, who was presiding, said that formerly the British Labor party had been opposed to migration, but now it was recognized that fluidity of population was a great necessity. The aims of the Labor party, he said, should be to develop family rather than individual migration.

A delegate from the Irish Labor party opposed the idea of there being a united Empire as regards foreign policy. Should one of the Dominions offend the law of the League of Nations, the other countries of the Commonwealth would be bound to break relations with the offenders.

HON. R. B. BENNETT ENDS QUEBEC TOUR

COOKSHIRE, Que., July 2.—Hon. R. B. Bennett closed the Quebec portion of his Summer speaking campaign on Saturday evening.

Touching upon the accomplishments of the Conservative party, Mr. Bennett referred to the era of expansion in which the provinces were moulded into one confederation, the period in which the first transcontinental railway was built and the introduction of the national policy. All these great achievements, he went on, were brought about under Conservative administration.

Today Mr. Bennett and his sister left for Calgary direct. Following a short visit West, he will return to speak at Ottawa July 21. Several other meetings are being arranged for Mr. Bennett in Ontario, after which he will depart for a tour of the maritimes.

MORE FOREST FIRES THAN IN LAST YEAR

VANCOUVER, July 2.—Forest fires to date this Summer in British Columbia exceed those of last year by seventy-seven per cent, according to a report made June 29 to the Minister of Lands by P. Caverhill, chief forester.

There have been 383 fires since the year began, as against 216 in the same period last year. In 1926, however, there had been 570 at the end of June.

WINNER OF AWARD IS APPLAUDED

Miss Lawson Recipient of Native Sons and Daughters of B.C.'s Appreciation Medal for 1928

PRESENTATION IS MADE BY MAYOR

Thousands Cheer Greater Victoria's Best Citizen, Testifying to Popularity of Committee's Choice

AMID the cheers of thousands of her fellow citizens, Miss Mary Lawson, who for thirty-three years has been the efficient, untiring secretary-treasurer of the Friendly Help Association, was presented by Mayor J. Carl Pendray with the Native Sons and Native Daughters of British Columbia's Appreciation Medal for good citizenship, at the Dominion Day patriotic exercises which were held last night on the Parliament Buildings steps.

The popularity of the choice of Miss Lawson as the "Best Citizen" of Greater Victoria for 1928 and the second recipient of the Appreciation Award was demonstrated by the unanimous acclaim of the large gathering at the announcement that she has been the choice of a committee of three disinterested business people from among the many citizens of Greater Victoria nominated to receive the medal this year.

Further testimony of the citizens' approval of the selection was evidenced by the hundreds of citizens who, at the conclusion of the celebration ceremonies, crowded to where Miss Lawson stood on the Parliament Building steps, shook her by the hand and extended their congratulations to her.

SELECTION MADE

Mr. B. C. Nicholas, who presided as chairman, stated that under the auspices of the Victoria Posts of the Native Sons and Native Daughters of British Columbia, citizens were recently invited to submit nominations of citizens of Greater Victoria, whom they deemed would be worthy of being adjudged the person who had best upheld the ideals of good citizenship and had contributed to the welfare and advancement of Greater Victoria. A selection committee was appointed to consider the nominations, and he called upon Miss Lottie Bowron, chief factor of Victoria Post No. 3, Native Daughters of British Columbia, to introduce Greater Victoria's "Best Citizen" for 1928.

Miss Lottie Bowron stated that on behalf of the Native Sons and Daughters of British Columbia she had a signal duty to perform in presenting to the audience "our best citizen, Miss Mary Lawson." The speaker praised Miss Lawson's faithful work, stating that the winner of the Appreciation Medal had rendered hope and health to the needy and the unfortunate. "We are gathered tonight to pay tribute to Miss Lawson, and I now ask Mayor J. Carl Pendray, on behalf of the citizens of Greater Victoria, to present the Native Sons and Native Daughters of British Columbia Appreciation Medal to Miss Lawson."

Continued on Page 2, Column 6

BRITAIN AIDS ARCTIC SEARCH

Fate of Amundsen Still Wrapped in Mystery—No Trace Yet Found of Party

LONDON, July 2.—For a brief space of time today an unconfirmed report was current Monday of Captain Roald Amundsen being found in the sea off Norway. This came in the form of a message to the Exchange Telegraph Company, purporting to be from Oslo, but definite inquiries at Oslo denied the report. Thus the fate of the noted Arctic and Antarctic explorer, who went to aid in the search for General Umberto Nobile and his companions in the dirigible Italia, remains a mystery.

Meanwhile Great Britain has taken a hand in the rescue work. Two large seaplanes, the Air Ministry announced, were being made ready and would shortly join other searching expeditions in the North.

PROVISIONS LACKING

These have been able to find no trace of Amundsen and his five companions, who set out in the French plane on June 18 and disappeared into the void.

There is fear that if Amundsen and the others did not meet death in a disaster of the sea or ice they will by this time be hard put to it for provisions, as they carried only a two weeks' supply. The Amundsen plane, which was piloted by the French aviator, Guilbaud, when last heard from soon after its take-off, was supposed to be in the vicinity of Bear Island.

In addition to Great Britain, Norway, Italy, Sweden and Russia are taking part in the search.

FLOOD SWEEPS MINE

MOUNT CARMEL, Pa., July 2.—Seeking safety in emergency holes, forty-nine miners escaped death today as a thirty-six-foot wall of water swept through a coal mine at Locust Gap, when an underground dam burst.

On Way to Visit Canada

RT. HON. J. RAMSAY MacDONALD AND DAUGHTER

Canada is soon to be host to Rt. Hon. J. Ramsay MacDonald, former British Labor Premier, and his three daughters, Ishbel, Sheila and Joan. They are to spend a vacation at Lake of the Woods, on the Ontario-Manitoba border. They will also visit Lord and Lady Willingdon, and Mr. MacDonald will fill a number of speaking engagements. A full-length view of Ramsay MacDonald and Ishbel is shown.

Round-the-World Racers Will Fly From Victoria to New York City Next Month

VICTORIA will be the in spotlight of the news of the world on July 21, when Mr. John Henry Mears lands here from Yokohama aboard the Empress of Russia and takes off from the B.C. Airways' airport in his own airplane to fly from this city to New York on the last part of his effort to circle the world in twenty-three days.

The Russia will have Mr. Mears' Fairchild monoplane, recently christened the "New York" by Mrs. James J. Walker, wife of the Mayor of New York, on her forward deck when she docks at the Rithet Consolidated piers here.

The B.C. Airways are making all arrangements for the famous globe-circler at this city and will have a truck waiting at the pier to take the airplane out to the airport and prepare it for its cross-continent flight.

As soon as the big Canadian Pacific liner has been moored safely at the pier, a derrick will swing the plane onto the truck and, without the loss of a moment, the machine will be rushed to the airdrome. There it will be assembled, filled with oil and gasoline, and will be ready for the take-off, it is expected, within an hour of the arrival of the ship.

The Russia will still be at the wharf here when the monoplane is winging its way eastward, devouring space in the latest attempt to break the record for speed in traveling around the earth.

The flight will serve to emphasize Victoria's strategic position in the realm of transpacific travel. The Canadian Pacific liners usually remain here, the closest port to the Orient, for about an hour and a half. Since the plane will probably have a cruising speed of 100 miles an hour, Mr. Mears will be fifty miles further advanced on his way to New York while his fellow passengers are still at the dock in Victoria. Should therer be a following wind of twenty-five miles an hour velocity, the plane will be seventy-five miles from Victoria, or almost at Seattle, before the Russia will have sailed from here for Vancouver. If there is a head wind, however, the flight of the plane will be correspondingly retarded.

The Empress of Russia will take four hours to reach Vancouver after sailing from this port. When she reaches the Mainland port, Mr. Mears, supposing an entire absence of wind, will be 370 miles farther east on the way to New York.

VALUABLE PUBLICITY

News of the arrival and departure of the plane from this city will be broadcast throughout the world, and Victoria is to be congratulated on the opportunity to secure the publicity thus made possible. If there were no airport here, Mr. Mears would have to proceed to Vancouver or to Seattle to continue his journey by air, and many valuable hours would be lost. The loss of time would not be completely measured by the length of the boat trip from here to either city, because the B.C. Airways' airport is fortunately situated in much closer proximinty to the ocean docks than are the airports at either Seattle or Vancouver.

What will be done here by Mr. Mears will be done in years to come as a regular thing, flying men predict, so that Victoria will grow in importance as a transportation city. Pacific liners will carry airplanes on their ocean voyages. When the ship is still hundreds of miles at sea, these planes will be launched and passengers will set out for this city. Here they will be able to change to other airplanes for the remainder of their journey to their ultimate destinations. This procedure has already been adopted on the Atlantic and will soon be a common practice on the Pacific, flying men say.

Since Mr. Mears' plane has folding wings for storage purposes, it will require very few minutes to put it in shape here for flying.

Mr. Mears and his co-pilot, Mr. C. B. Collyer, are crossing the Atlantic on the Olympic. They were not aboard the liner when she left New York, but their plane was. The two men left in a seaplane to overtake the liner at sea five hours after she sailed. A small boat was waiting at the ocean rendezvous to look after the seaplane they used.

On reaching Cherbourg, they will hop off for Yokohama, which city they hope to reach in six and one-half days. At Yokohama they will board the Empress of Russia.

Mr. Mears circled the world in thirty-five days and twenty-two hours in 1913, seizing the opportunity the arrival of the Empress of Russia and the Empress of Asia on the Pacific offered for speedy transoceanic travel. This record stood for thirteen years, until 1916, when Mr. Linton Wells and Capt. Edward S. Evans completed the round-the-world trip in twenty-eight days, using the United States aerial mail plane from the quarantine station to Seattle.

Air Force Plans Goodwill Flight To Washington

MONTREAL, July 2.—A goodwill flight to Washington by a squadron of the Royal Canadian Air Force is being planned by the Department of National Defence.

PROMISES OF GOVERNMENT ARE SACRED

Mr. Leon J. Ladner Says Liberal Ministry of B.C. Should Be Called to Account by Electorate

REPEATED PLEDGES ARE UNFULFILLED

Member for Vancouver South Declares Government Has Forfeited Confidence on Three Counts

"IF the people would only make governments live up to the promises that they make at election times, we would have better government in the country," said Mr. Leon Ladner, M.P., of Vancouver, in recalling the long trail of broken promises pursued by the Liberal Government in this province, in his speech at the Saanich Conservative Association's picnic at Beaver Lake yesterday.

He went on to say that under our democratic form of government, the people had a system under which they had complete control over the Government when it came to give an account of its actions during its term of office. This was the time for action. Premier MacLean was seeking to avoid being called to account for the promises that he had made, and had not fulfilled. On the contrary, the Premier was asking the electorate to accept these unfulfilled promises as new promises.

LACKING ON THREE COUNTS

The Government of the day had forfeited the confidence of the people of British Columbia on three counts, Mr. Ladner said. These were the record of the Government; the astonishing increase in taxation; and in the handling of the promises made by the Government in the last three elections.

In the election of 1916 the first item on the programme of the Liberal party dominating all others, was the announcement that if returned to power, all contributions to the campaign funds would be open to the public at all times and subject to review.

Continued on Page 2, Column 3

FLOW OF LAVA SWEEPS TOWNS

VOLCANIC ERUPTION IN PHILIPPINES DRIVES THOUSANDS FROM HOMES

Churches Filled With Supplicants for Divine Protection—Eruption Is Continuing

MANILA, July 2.—With the town of Libog and several villages virtually destroyed by lava, the eruption continued today of the volcano Mayon, 240 miles southeast of this city.

Thousands have fled from the villages at the base of the mountain, which the natives say is an "angry." Churches are filled with supplicants for divine protection.

SIR G. H. WILKINS NOT TO BE IDLE

Plans to Tour United States, Expore in Antarctic and Circle Pacific Within Year

NEW YORK, July 2.—Sir George Hubert Wilkins had scarcely stepped ashore today with his fellow explorer and flyer, Lieut. Ben Eielson, than he began discussing plans for flights.

This Summer the two men, who flew across Polar seas from Alaska to Spitzbergen last April, will make an air tour of the United States. This Winter Captain Wilkins will head an air expedition to the Antarctic, and in the Spring he hopes to circumnavigate the Pacific.

Lieut. Eielson may not accompany Sir George, who was knighted for his Arctic exploit, on these new adventures. He wants to return to Alaska and start the airway service he organized two years ago but never began.

His Antarctic expedition, Sir George said, would not conflict with the Byrd explorations. His work, he said, would be confined to the coast.

Conservative Meetings

The Conservative candidates will address the electors of the City of Victoria at

Shelbourne Street Hall, Tuesday, July 3, at 8 P.M.

Stanley Hall, Edward Street, Victoria West, Wednesday, July 4, at 8 P.M.

North Ward School, Douglas Street, Thursday, July 5, at 8 P.M.

Connaught Seaman's Institute, 106 Superior St., Friday, July 6, at 8 P.M.

ALL ARE CORDIALLY INVITED

Mexico Elects General Obregon By Acclamation

MEXICO CITY, July 2.—General Alvaro Obregon was yesterday elected president of Mexico for a six-year term, commencing December 1, and during which he has indicated he intends to continue substantially the policies of the present president, General Calles. General Obregon was the only candidate for the presidency.

The day passed quietly in Mexico City, where the most complete precautions were taken to maintain order. Late today there had been received no reports to indicate that any trouble had arisen.

At General Obregon's headquarters it was declared that there was no doubt that Obregon supporters would control the senate and chamber of deputies and the state legislatures, elections for which were also yesterday.

The vote for the legislatures will not be known for several days, and exact figures will not be announced until the regular session of the congress in September.

DOMINION IS WORLD'S HOPE, SPEAKER SAYS

Mr. Albert Sullivan, M.A., Urges Canadians to Preach Gospel of Peace—Progress Reviewed

TRIBUTE PAID TO PIONEERS' WORK

"This young country, Canada, is the hope of the world and the interpreter of peace, and it behooves use, as loyal Canadians, to preach the gospel of good will and understanding," declared Mr. Albert Sullivan, M.A., provincial inspector of high schools, in delivering an address last night at the Dominion Day celebration on the steps of the Parliament Buildings.

Mr. Sullivan said he trusted the time would not be far distant when the nations of the world would bury forever the fires of prejudice, suspicion, jealousy and hatred, with no hope of their resurrection.

"The one institution in the universe which is and will bring about that future, which we all so much desire, is the League of Nations," said Mr. Sullivan, amid cheers.

At the outset of his address, Mr. Sullivan extended his congratulations to Miss Mary Lawson, secretary-treasurer of the Friendly Help Association, upon her selection as Greater Victoria's "Best Citizen" for 1928. This honor Miss Lawson deservedly won, he stated.

Mr. B. C. Nicholas, who presided as chairman, introduced the speaker. The singing of "O Canada" opened the programme, and the celebration was concluded with the National Anthem.

PEKING GREETS CHIEF GENERAL

CHIANG KAI-SHEK MAKES TRIUMPHAL ENTRY INTO HISTORIC CAPITAL

Cheering Crowds Fill Streets—City Decorated With Hundreds of New "Sun Flags"

PEKING, China, July 2.—General Chiang Kai-Shek made a triumphal entry into the old capital today when he arrived from Hankow on his mission to escort the remains of Dr. Sun Yat Sen from their temporary resting place near here to a new memorial tomb at Nanking. He was greeted at the station by the highest Peking dignitaries and cheering crowds, and the city was decorated in his honor with hundreds of the new "Sun flag."

With his wife, he immediately motored to a village in the western hills near the "Azure Cloud" temple, the temporary resting place of the former president.

Royal Dutch Shell Ends Quarrel With Standard Oil Co.

NEW YORK, July 2.—The New York Times tomorrow will say that the Standard Oil Company of New York and the Royal Dutch Shell Company of Europe have ended a quarrel which arose from the purchase of Russian oil products by the Standard company.

Both companies have called off the price-cutting war in India, where the trouble first flared up, and the dispute, which for a time threatened to develop into a worldwide struggle, has ended in a draw.

The new agreement reserves to the Standard the right to buy Russian oil and to carry out its present contracts with the Soviet Government. The Shell is sustained in its contention that the right of former owners of oil properties in Russia to compensation should be recognized.

Tornado Kills Four

ST. PAUL, Minn., July 2.—Four deaths, at least a dozen injured and damage estimated at more than $1,000,000 marked the path of a series of storms and tornadoes that swished through four Northwest states last night and early today.

LORD BYNG SURPRISES LONDONERS

Former Army Leader and Governor-General to Become Head of Scotland Yard and Command Police

ANNOUNCEMENT IS MADE IN COMMONS

Present Commissioner of Metropolitan Force to Retire—Government Wants Best Man Possible

LONDON, July 2.—Viscount Byng of Vimy, former Governor-General of Canada and leader of the Canadian Corps at Vimy Ridge, will succeed Sir William Horwood as commissioner of the Metropolitan Police and head of Scotland Yard, it was announced in the House of Commons today.

Sir William was connected with the recent inquiry into charges against the police following the arrests of Sir Leo Money and Miss Irene Savidge in Hyde Park, but his retirement has nothing to do with this case.

As long ago as last February, the Home Secretary stated in the Commons Sir William had indicated a desire to retire, as he would celebrate his sixtieth birthday this Autumn.

Cries of "Oh" from the Labor members greeted the announcement by the Home Secretary today. Questions were asked why the Government had gone to the army instead of the police force for a successor and whether Viscount Byng would get another pension at the end of his period of service.

The Speaker said the latter question was not permissible.

BEST MAN POSSIBLE

The Government, Sir William Joynson-Hicks, Home Secretary, pointed out, aimed at getting the best man possible. Viscount Byng had hesitated greatly before accepting the appointment, but finally accepted it as being a stern call to duty.

The notorious Money-Savidge case arose from the arrest of Sir Leo Money and Miss Irene Savidge, a pretty girl of twenty-two, for "improper conduct" in Hyde Park. The two were acquitted and serious charges were made against the alleged third degree methods of the police.

So aroused was public opinion that an inquiry into the aspects of this case in particular and the conduct of police in general was instituted by the home office. No findings have as yet been returned, but it has been recently reported that the three men forming the commission of investigation have had difficulty in reaching a unanimous finding.

Lord Byng rose to fame and a peerage in the Great War. He became Governor-General of Canada in 1921, retiring from that post in 1926. His military career began in 1883, and he participated in many campaigns, including the Sudan Expedition of 1884 and the South African War.

Viscount Byng will be in control of 20,000 men, policing an area of 700 square miles, which has a population of about 7,000,000.

ELEPHANT KILLS KEEPER

ROME, July 2.—Toto, famous elephant in Rome's zoo, becoming enraged in yesterday's hot weather, swung his trunk on a faithful keeper and hurled him against the bars of his cage. The keeper died later. He is the second man Toto has killed.

GENERAL NOBILE CRITICALLY ILL

Injuries and Hardships Take Effect—Delay Due to Fog Endangers Party on Ice

LONDON, July 2.—Information reaching London from Kings Bay indicates that the Russian icebreaker Krassin, attempting to reach the Northwest Coast of Northeast Land, where the Nobile radio party and Lieut. Lundborg, Swedish flyer, who rescued Nobile, are stranded, has been blocked by ice and will try another route. This means delay and delay is serious because the ice is breaking up and large channels separate the ice floes. A previous report by way of Moscow said that the Krassin had reached a point eighty miles from Foyn Island, near which the marooned men are located. Professor Samolowich, who is in command of the expedition aboard the Krassin, had notified the Moscow authorities that he hoped soon to take the castaways aboard his ship.

CONDITIONS BAD

Conditions are against the airplanes which have been searching for the Italia men. The fog has been heavy and several of the planes provided with skis, though ready to proceed over the wastes and make a landing, have been unable to do so on account of atmospheric conditions and the rough and unstable ice pack.

General Nobile, who is aboard the base ship, Citta di Milano, at Kings Bay, is said to be in a serious condition owing to the injuries he received when the disaster happened to his dirigible, and because of the hardships which he had to endure after that

SALE! SHOES!

Now's the time to save money on your Summer Shoes and Shoes for Autumn.
All New High-Grade Stock

CATHCART'S

We Can Fit and Suit You
1208 Douglas Street
Phone 1153
WM. CATHCART & CO. LTD.

BANANAS, RASPBERRIES AND LOGANBERRIES
What Else

Bananas, per doz. .....30c and 35c
Tomatoes, per lb. 15c
Raspberries, basket, 10c; crate, $2.25
Loganberries, basket, 10c; crate, $2.00
Potatoes (new), per lb. 5c
Oranges, per doz. (big) 50c

700 Yates Street **SYLVESTER FEED CO.** Tel. 413

Beatty BROS. LIMITED

COMBINATION SALE
A Hotpoint Coffee Percolator, a wash-day accessory and a Beatty Washer. You know you cannot beat such value as the above combination offers. Don't delay. Get yours today.

The Beatty Washer Store
712 Cormorant Street. Fairfield Bldg.

DRYLAND WOOD
$5 Cord; Two, $9.50; Four, $18
SHAWNIGAN LAKE & MALAHAT DRYLAND WOOD CO.
2002 Douglas Street
Phone 1185—After 6 P.M., 5341X

Picture Framing
A Complete Selection of Mouldings. Embracing the Newest Designs
Expert Framer in Charge
DIGGON'S LTD.
1206-12 Gov't St. Phones 2147-2148

Give Your Pictures a Square Deal
Don't leave them around carelessly to be lost or damaged—have them framed. We have a large assortment of mouldings and mounts. We do excellent framing at moderate cost. Bring in your pictures today. Your job will assist in the employment of disabled soldiers.

The Red Cross Workshop
484 Johnson St. (Just below Government) Phone 2169

ETERNAL CITY'S RECORD WILL BE DESCRIBED TONIGHT

"Rome, the Eternal City, in the Days of the Caesars," will be the subject of a stereopticon lecture to be given by Professor Charles T. Everson tonight, July 3, at the Big Tabernacle on Pandora Avenue and Vancouver Street. Professor Everson lived seven years in Rome, and will describe the glory of ancient Rome while 125 hand-colored views will be projected upon the screen.

Preceding the stereopticon lecture there will be a special music concert lasting half an hour and beginning at 7:30.

Kirkham's Grocerteria
749-751 YATES STREET

TODAY'S SPECIALS

Christie's Zephyr Cream Sodas, large tin ..... 49¢
Choice Pink Salmon, tall tin ..... 15¢
Empress Pure Raspberry Jam, 2's, per tin ..... 25¢

New Alberta Butter, 3 lbs., $1.25; per lb. ..... 43¢
Fresh Eggs, Extras, per doz. ..... 35¢

Gold Cross Spinach, large tin, 2½'s, for ..... 19¢
Libby's Fancy Peaches, 2's, per tin ..... 20¢
Quaker Pork and Beans, 18-oz. tins, 2 for ..... 25¢

Choice Hothouse Tomatoes, per lb. ..... 20¢
Fancy Red Plums, 2 lbs. for ..... 25¢

Store Open Evenings for the Sale of Fruit, Bread, Butter, Eggs, Confectionery, Tobacco, Cigarettes

PROMISES OF GOVERNMENT ARE SACRED

Continued from Page 1

There had never, since the Liberal party came into power, been anything heard of this, except when on the initiative of Mr. H. D. Twigg and Mr. R. H. Pooley, the information was given on investigation of the handing over of $5,000 by W. McArthur.

Then there was the promise in the manifesto that patronage would be under control of a commission. There had never been a time when the evils of patronage were more rampant.

Another plank was that contracts were to be awarded in the open market. But instead of carrying this out, the Government had introduced all kinds of alibis, including that of the cost-plus system. In this connection he alluded to Mr. Butterfield's writing in The Province in which he said that it seemed possible that the difference between the figures as to the public debt between the Conservatives and the Liberals might be accounted for by the cost-plus system of the Government.

Then in the matter of the P.G.E., said Mr. Ladner, there was in 1920 exactly the same policy put forward as was now being put to the electorate by the MacLean Government. The policy in this regard in 1920 was signed by Premier Oliver.

The promise in 1920 was that by September following the road would be completed to Prince George. In 1920 the Government announced that it was going to enter into negotiations to have the road taken over—if not by the C.N.R. then by the C.P.R.

There was the same platform on this matter today. On three different occasions the Government came with the same promises and then broke them each time in succession.

TEST ON RECORD

Mr. Ladner said that he was convinced that the electorate was not going to judge this Government on its promises again, but this time would test it on its record.

In no part of Canada had the debt been increased and the taxes added in the same scale as was shown by this Government in British Columbia. In arriving at his conclusions on this he pointed to the fact that he was generally quoting from the blue book issued by the authority of the Hon. James Malcolm, and published by the Government at Ottawa in 1927.

This showed that in 1916, when the present Government came into power, the net debt of the province was $19,500,000. In 1924, according to Premier Oliver, it was $59,000,000 and today it was $85,000,000 approximately.

There was some dispute in the matter, but in the statistical blue book, as issued under the authority of Mr. Malcolm, there was a way of arriving close to the amount. The interest charges were shown for the province at $3,847,977 in 1925, while today it was over $4,000,000. Taking the rate of interest the debt could reasonably be placed at $80,000,000.

In the matter of taxation, he said that in 1916 under seventeen heads in direct taxation, it was shown to be $2,131,000. In 1926, on the same heads, it was $8,000,000.

In the blue book referred to there was also the test afforded, he said, of the taxation of the various provinces for specific taxes not including royalties. This showed that Quebec, with twenty-seven per cent of the population, paid nineteen per cent of the taxes under this head; Ontario, with thirty-three per cent of the population, paid thirty per cent; Manitoba, with seven per cent of the population, paid six per cent; Saskatchewan, with nine per cent of the population, paid nine per cent; Alberta, with six per cent of the population, paid ten per cent; while British Columbia, with six per cent of the population, paid sixteen per cent.

The revenues of the province in 1916 were under $8,000,000, while today they were $20,000,000.

In the same blue book the expenditures of the provinces showed that while British Columbia had an expenditure of $20,156,000, Alberta had $11,249,000 and Manitoba $6,624,000.

During the past eight years especially this Liberal Government in British Columbia had shown in every way an expenditure of money that was appalling. It vastly exceeded that of other provinces of the Dominion.

"If you approve of the increase in our debt fourfold and of the taxation by three and a half times, then vote for this Government," said Mr. Ladner.

A CORPORAL'S GUARD

"There is a constitutional way of expressing approval or disapproval of the actions of a government," he said. "The elections should show it and in view of the record of the Government there should be but a corporal's guard of Liberal members elected to the next House."

The Federal member for Vancouver South made a very strong appeal for the return of Dr. Tolmie to power. He said that he was glad to come to his help in Saanich. He had worked with him for seven years and knew his character.

Grand Secretary of Masonic Lodge

MR. W. M. LOGAN
Grand Secretary of the Grand Masonic Lodge of Canada, which will hold its annual meeting at London, Ontario, on July 18 and 19.

Young & Pottinger
Sheet Metal Work
Plumbing
Furnaces Installed and Repaired
Phone 218 2620 Douglas Street

An Outstanding Portrait

ONE of the world's outstanding portraits, Rembrandt's "A Lady With a Handkerchief in Her Left Hand," comes to Canada through its purchase from the Holford collection at Christie's in London for 30,000 guineas by a large department store concern, the T. Eaton Co., Ltd. The painting is now being shown to the public in Toronto and later will be exhibited in Montreal, Winnipeg and other cities. Although Rembrandt's pictures may be seen in the great art galleries of Europe, at The Hague, Amsterdam, the Louvre and various others, only two other examples of this master's work are, to present knowledge, at present in Canada in private collections. The public exhibition of a portrait of this calibre is an art event of first importance. "A Lady With a Handkerchief in Her Left Hand" displays many of the finest points of Rembrandt's technique. Critics generally agree in rating him as the greatest artistic individuality of the seventeenth century. Rembrandt was born in Leyden about 1606. He was the son of a miller, Harmen Gerritsz, who assumed the affix Van Ryn. In 1631 Rembrandt located in Amsterdam, where his best-known work was conceived and where he was to remain until his death in 1669. The portrait was painted about 1645 in his great middle period.

R.N. CRUISER WRECKED UPON HALIFAX REEF

Continued on Page 2, Column 2

in keeping with naval custom, did not take on a pilot. A heavy fog had been off shore all day, with only short periods of brightness, had completely shrouded the harbor. The cruiser came to rest with her forepart up to the bridge resting on the sharp ledges and tonight was grinding steadily with the heavy southerly swell. There was no wind. Water had risen rapidly in her lower compartments and it was thought the bottom had been pierced in numerous places. Wrecking experts who visited the scene tonight, said that it was unlikely the ship could be floated again, and that if a southerly wind blew up, the Dauntless would break up quickly. A life-saving crew remained in readiness tonight to go at once to the assistance of those remaining on the ship in the event of danger.

The Dauntless was calling at Halifax in the course of a regular Summer cruise, which would have taken her to many ports in the Maritime Provinces, Quebec and Newfoundland. She sailed from Bermuda June 29.

MAY BREAK IN TWO

Captain MacPherson would give out no official statement to reporters tonight and at 7 o'clock warned those who were not engaged in salvage operations to leave the vicinity of the vessel for safety in view of the possibility of the Dauntless breaking in two.

The Government steamer Alfreda was proceeding down the harbor, towing a string of targets for the manoeuvres being held off Chebucto Head by the Coast Defence batteries, and observed the plight of the Dauntless immediately after the stranding. The skipper of the Alfreda abandoned his targets and rushed to the scene, but found the crew in no immediate danger. Wireless messages to the naval dockyard soon brought numerous tugs and naval craft to the scene and lights were at once played on the wreck and attempts made to pull her off the rocks. It was found impossible, however, to move the heavily-armored vessel an inch.

The Dauntless stranded at low tide, but with water entering her compartments so rapidly there was little hope held out for her salvage with the rising tide.

FORMER WRECK

The Tribune Shoals were named after the wreck of H.M.S. Tribune, 150 years ago, when eighty lives were lost. The Tribune crashed on the rocks in a similar manner to the mishap of the Dauntless, but got off again, only to fill and sink on the opposite side of the harbor. The spot is on the eastern side of the harbor entrance, about two miles off McNabb's Island, which divides the main entrance to the harbor and eastern passage.

The sailors taken off the Dauntless were brought to the naval dockyards, where they were given temporary quarters in the barracks and aboard the Canadian cruisers Ypres and Festubert.

BUILT AT JARROW

The British light cruiser Dauntless was built by Palmer, at Jarrow, England, launched and completed in April, 1918.

Following are her dimensions and particulars:

Tonnage, 4,650; length, 445 feet; beam, 46 feet; draught, 14.3 feet; speed, 29 knots; complement, 460 men; armament, six 6-inch guns; three 4-inch anti-aircraft guns, four 3-pounders, two machine guns, eight Lewis guns and twelve torpedo guns.

Political Events

The city Conservative candidates open their campaign in Shelbourne Hall this evening, commencing at 8 o'clock. The four candidates, Messrs. Reginald Hayward, H. D. Twigg, J. H. Beatty and J. Hinchliffe, will speak.

The Conservatives of Saanich will hold a meeting in the interests of Hon. S. F. Tolmie in Obed Hall, on Obed Avenue, on Wednesday evening. The speakers on this occasion will be Mr. C. H. Dickie, M.P., of Duncan, Captain Thain and Mr. R. A. Wootton, of this city.

The executive of Ward Four Saanich Conservatives, will hold a meeting in Colquitz Hall this evening for the purpose of arranging matters connected with the election campaign. It is desired that there shall be a full attendance of the members of the executive at this meeting.

LAKE COWICHAN

LAKE COWICHAN, July 2.—On Friday evening, Mr. Guthrie, Labor candidate, held a meeting in the schoolhouse here. Mr. J. H. Warr took the chair and introduced the speakers. Mr. Dogherty spoke first and spoke mostly on the absurdity of paying for immigrants to come to this country when there was not enough work, he claimed, for those who were already here. Mr. Guthrie spoke on old age pensions, mothers' pensions, the Oriental exclusion bill and immigration schemes.

Mr. C. F. Davie, the Conservative candidate for Cowichan-Newcastle, will hold a meeting here next week.

Col. Peck Has Set Dates for His Meetings

Colonel C. W. Peck, V.C., D.S.O., Conservative candidate for The Islands, has planned a series of meetings covering nearly all parts of his constituency between now and election day.

On Wednesday evening he will appear at Fulford, and will be assisted by Colonel W. W. Foster, of Vancouver, and Mr. R. W. Harvey, of Duncan. It is possible that Mrs. Alex. Monteith may also attend and address the meeting.

On Thursday Colonel Peck will be at North Pender, and will be assisted in his meeting there by Colonel Foster, Major A. Lyons, of this city, and Miss L. Bowron, of Victoria. The same speakers will be with him at Mayne Island on Friday evening.

Following this a series of meetings has been arranged for Monday, July 9, at Thetis Island; on July 10, at North Gabriola; on July 11, at South Gabriola, and on July 13, in the afternoon, at North Galiano. He will hold a meeting at Ganges on July 16, and at James Island on the same date. For the finish of the campaign a meeting will be held in Sidney on July 17.

HEAD-FIX
FOR
Sick and Nervous Headaches
NEURALGIA and RHEUMATIC PAINS
NO OPIATES or INJURIOUS DRUGS
Just what your physician would prescribe in organic form.
At all druggists
35c PER BOX
THE VANCOUVER DRUG CO., LTD., Special Agents

WINNER OF AWARD IS APPLAUDED

Continued from Page 1

Miss Mary Lawson, who for the last thirty-three years has been secretary-treasurer of the Friendly Help Association, which has done a great deal of good in the city of Victoria and which deserves strong public support.

SHOW APPRECIATION

"Citizens of Greater Victoria can show their appreciation in a practical way of Miss Lawson's work by giving their wholehearted support to appeals of the Friendly Help Association in future for clothing, money or refreshments for the needy in our midst," His Worship stated.

"I am glad to say that at the present time there is not a great deal of distress in the community, but when Winter arrives, the number of those requiring assistance increases, and I trust the citizens will respond generously to the call of the Friendly Help Association," the speaker continued.

His Worship said that the lesson "we can learn through the presentation of this medal for good citizenship is that in our daily walk through life, we should be more generous in our praise and more generous in our appreciation of the efforts of our fellow citizens who are doing their best to brighten the pathways of those upon whom misfortune has laid a heavy hand."

CAPT. IAN ST. CLAIR

The speaker stated that Miss Lawson, who has been a great worker, was the second to receive the Appreciation Medal, the first recipient being Captain Ian St. Clair, who, for thirty-three years, was a popular instructor of physical education in the public schools here.

Mayor Pendray then presented the Appreciation Medal to Miss Lawson, amid the deafening applause and cheers of the assembly.

In acknowledging the award, Miss Lawson said she accepted the medal as a tribute to the work of the Friendly Help Association, rather than as a recognition of her personal service; nevertheless, she was very appreciative of the honor accorded by the citizens of Greater Victoria.

GROWERS ARE HEAVY LOSERS BY DUMPING

Continued from Page 1

"In reply to a question asked by myself," said Mr. Ladner, "Rt. Hon. W. L. Mackenzie King made the statement in the House that he had the authority to put through an order-in-council, and it would not take five minutes to do it, if it were shown that it was necessary."

There had been with regard to strawberries an argument put up that should have been absolutely sufficient, he said, but Mr. King refused to act, saying he wanted more information.

"But there was a nigger in the wood pile," said Mr. Ladner, "and this was the Liberal member for Weyburn, Sask., Mr. E. J. Young, a free trader, who wanted to get the anti-dumping clause repealed."

Finally Mr. King capitulated, said Mr. Ladner, to the free traders and wiped out the anti-dumping clause.

Dr. Tolmie stayed with the fight, and when 150 delegates representing 150,000 farmers came to Ottawa and met the Prime Minister, Mr. Dunning, Mr. Motherwell and other members of the Government, Dr. Tolmie attended with them to assist in pressing for the anti-dumping clause.

GOVERNMENT APATHETIC

Mr. Ladner said that there had been announcements made, as Hon. T. D. Pattullo made his way across the continent, on his way to Ottawa, that he would be present to present the case for the Government of British Columbia. But he did not put in an appearance. No attempt was made to ask for justice for the British Columbia farmers at the hands of the Government of this province.

"Hon. E. D. Barrow was too busy in British Columbia playing politics in this anti-dumping law. He put party advantage ahead of the advantage of the farmers of British Columbia," Mr. Ladner concluded.

WANTS TABLECLOTH BACK

In order to help the Irish linen industry, which has suffered greatly since the advent of polished tables and tea mats, Mrs. Wilfred Ashley, of London, is trying to bring back the fashion for tablecloths. New colored tablecloths with artistic patterns are finding favor among English society people.

"Build B.C."
Pacific Milk Is Fresh

Beside green meadows, where prize herds graze, the plants that pack Pacific Milk are located. Vancouver is but a short distance away. Immediately the milk is packed it comes upon the market here and so reaches the table pure and fresh. It is this unusual freshness which helps to give this rich milk its finer flavor.

PACIFIC MILK
Factories at Abbotsford and Ladner, B.C.

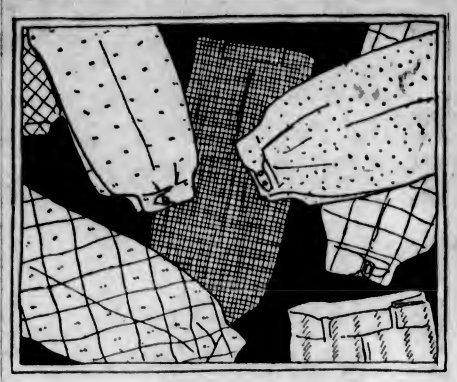

Men's Knickers

Comfortable, generously cut, of light-weight fabrics which respond to every body swing and stride. The patterns are the ultimate in smartness. When you see them you'll want more than just a pair. Priced—

$4.50 to $13.50

W. & J. WILSON
MEN'S AND BOYS' CLOTHIERS
1217-1221 Government St. Established 1862
Phone 809

NEGRO LYNCHED

SUMMITT, Miss., July 2.—A negro known only in the community as "Shug" McElee, accused of attempting assault on a white girl, was taken from county officers today and hanged to a tree.

Keep the Sparkle on Your Car

Do not be satisfied with any service less than that which you would give your automobile yourself—if you had the time. We've a service that our customers appreciate—storing, washing, greasing, simonizing, and the general expert care of cars.

Motor-Elixir
the

Drive up to our Broughton Street Depot which, incidentally, is in the centre of the business part of the city, fill up with MOTOR-ELIXIR and experience a finer engine performance than ever before.

At no extra cost with any good gas.

Tourist Parking
For the convenience of tourists and visitors. Twenty-four hours' parking for $1.00. In and out as desired.

MATSON'S
Service and Storage Depot
BROUGHTON (Opp. Broad)

Holiday Specials at the New England Market

PRIME RIBS OF BEEF, per lb. 25c
RUMP ROASTS OF BEEF, per lb. 25c
POT ROASTS OF BEEF, per lb. 15c
BRISKET OF BEEF, per lb. 12½c
LEG OF LOCAL LAMB, per lb. 40c
SHOULDER LOCAL LAMB, per lb. 28c

PORK SPECIAL

LEG OF PORK, per lb. 25c
SIDE PORK, per lb. 20c
CHOICE ROASTS OF PORK, per lb. 25c
PURE PORK SAUSAGE, per lb. 25c
TOMATO SAUSAGE, per lb. 15c
BEEF AND PORK SAUSAGE, per lb., 15¢; 2 lbs. for 25c

POULTRY

BOILING FOWL, per lb., 25¢ and 22c
FRYING CHICKENS, per lb. 35c
ROASTING FOWL, per lb. 30c

VEGETABLES

Fresh Carrots, Beets and Green Onions, 3 bunches for ..... 10¢
Large Head Lettuce ..... 5¢
Fresh Green Peas, 3½ lbs. for ..... 25¢
Fresh Spring Cabbage, 2 for ..... 25¢

NEW ENGLAND MARKET
Phone 2368 Free Delivery 750 Yates St.

You Men Who Motor—See This

Double Duty Coat Sweater

It is called the "Hi-Lo-V," which means that it can be converted from vest type to high collar garment whenever extra warmth is needed. All-wool; heather shades. Great value at—

$3.50

John Christie LTD
BRITISH MANUFACTURED GOODS
1004 GOVERNMENT STREET
NO CONNECTION WITH ANY OTHER STORE

James Bay

Near Park and Sea—A Modern 8-Room Residence in good repair, must be sold on account of owner leaving. Will sell furnished or unfurnished, and consider trading in small house as part payment and leave balance of purchase price on mortgage. This is a genuine sacrifice at.....$3,500

Chicken Farm

83 Acres, Fully Equipped and in Operation—Capacity, 2,000 birds. Comfortable house and good buildings. Price reduced to $8,000. Stock and equipment at valuation. Will consider trading in smaller chicken farm near Victoria and give good terms on balance.

Coles, Howell & Co., Ltd.
Fire, Auto, Accident and Health Insurance
1205 Broad Street Phone 65

Victoria Baggage Company
H.M. Mail Contractors

OUR SPECIALTY
Furniture Moved, Crated and Shipped
Pool Cars for Prairies and All Points East

We Can Save You Time and Money. Largest Vans in the City.

Phones 2505 and 2506
510 Fort Street

WOOD $4.00
Per Cord Load, C.O.D.
LEMON, GONNASON COMPANY, LTD.
Phone 77 2324 Gov't St.

July 1 in Vancouver

VANCOUVER, July 2.—Dominion Day was celebrated quietly in Vancouver today. Sport and outdoor activities were the order of the day. There was no official celebration and no parades.

The regatta of the Vancouver Yacht Club, horse races at Lansdowne Park and exhibition ball games were the principal attractions.

GOLD STRIKE IS MADE AT ANYOX

Sensational Find Is Made on Claim Adjoining Bonanza Mine Owned by Granby Company

Considerable excitement has been caused at Anyox and Alice Arm by what is heralded as the richest ore strike ever made in Northern British Columbia. John McCallum, Ralph Ingram and a Scandinavian named Eric, have staked three claims adjoining the Bonanza Mine, a short distance up Granby Bay from Anyox, after locating a vein of ore carrying free gold.

The ore is quartz with pure gold showing all over it and is said to be of fabulous value. The vein is from two to six feet wide and has been traced for a distance of 400 feet on the surface. It is said to run into the Bonanza ground, which is owned by the Granby Company, and is at present under extensive development with a view to operating it as an additional copper supply for the Anyox smelter.

Father's Little Helper
By J. H. Striebel

Sonny knows that papa likes the car kept clean, so why shouldn't his efforts in that direction be appreciated? That they are not is evident from the eat-'em-up expression on papa's countenance.

POST Toasties
THE wake-up food
rich in energy quick to digest
MADE IN CANADA T2-28

SAANICH HEARS MR. C. H. DICKIE

Four City Candidates Speak at Conservative Picnic at Beaver Lake for Dr. Tolmie

FULL LIST OF SPORT EVENTS

The Conservatives of Saanich, in spite of many other attractions, which kept some away from their annual picnic, had the best event of its kind that the organization had ever held. It was staged at Beaver Lake, which proved an ideal place and the attendance was excellent.

A programme of sports, both aquatic and land, was held for which good prizes were offered through the generosity of local merchants and others, as a result of the indefatigable work performed by the committee, under the convenership of Mrs. F. M. Osborne.

About the middle of the afternoon a halt in the sports was called, and a number of short speeches given. These were of more than usual interest, owing to the fact that the election campaign is on.

Colonel A. W. Woods, the president of the association, who presided, paid a glowing tribute to the worth of Dr. Tolmie, the candidate.

Mr. C. H. Dickie, M.P., said that, led by Dr. Tolmie, everything had been done by the Conservative members from British Columbia at Ottawa to secure redress from the Government in the matter of dumping of American produce on the Canadian market. Dr. Tolmie had even attempted, by personal influence with ministers to endeavor to have a right view taken of the situation, but without avail.

Mr. Dickie said that he was almost ashamed to come back to the province after the action of the Dominion Government in this matter.

A few words from the Government of British Columbia might have had some effect, but these were not forthcoming. Premier King finally capitulated to the free traders, and wiped out the dumping clauses.

The four Conservative candidates contesting the riding of Victoria—Messrs. J. H. Beatty, H. D. Twigg, J. Hinchliffe and Reginald Hayward—were invited to the platform and allowed a few minutes to address the gathering.

Mr. Beatty said he was glad to enter a fight and do his part in helping to combat the Liberal machine, which was doing so much to throttle progress in British Columbia.

Mr. Hinchliffe brought a message from Dr. Tolmie, with whom he had been campaigning in the north. Dr. Tolmie had asked him to express his regret at not being able to be present, and wished them to wage a valiant fight for better government in this province.

LEADER WORKS HARD

Mr. Hinchliffe added that Dr. Tolmie was working like a slave. He was covering as much as 200 miles a day sometimes in automobiles, and speaking three or four times a day. The receptions that were being accorded him, said Mr. Hinchliffe, left no doubt as to what the result of the election would be.

Mr. Hayward prophesied that, at the outside, there would not be more than ten seats go Liberal at this election. Victoria was united, and would return four candidates, he said. It had beaten a premier at the last election, and would beat another this time.

Mr. Twigg was given a magnificent reception as he came forward. He appealed for an extra effort to make Dr. Tolmie's majority a striking one.

A resolution was passed to forward to Dr. Tolmie a message conveying to him the sentiment that they regretted his inability to be present, but wishing him abundant success in his campaign.

The prize-winners in the sport events of the day were as follows:

SWIMMING RACES

Event No. 1—Twenty-five yards, handicap, boys twelve and under: 1, Joseph Travis; 2, Jack Rawlins; 3, Dennis Styan.

Event No. 2—Fifty yards, handicap, girls eighteen and under: 1, Eleanor Duncalfe; 2, Dorothy Hodgson; 3, Edith Hodgson.

Event No. 3—Fifty yards, handicap, boys eighteen and under: 1, Wally Connorton; 2, Noel Morgan; 3, Robert Noble.

Event No. 4—Fifty yards, ladies (open): 1, Eleanor Duncalfe; 2, Eileen Thain; 3, Dorothy Hodgson.

Event No. 5—100 yards, men (open): 1, Wally Connorton; 2, H. Hetherington; 3, Robert Noble.

Event No. 6—Consolation, boys twelve and under: 1, Bill Williams; 2, Ian Jack; 3, Roy Faulkner. Girls twelve and under: Edith Hodgson.

RUNNING RACES

Event No. 7—Twenty-five yards, handicap, girls seven and under: 1, Dorothy Ward; 2, Myra Hodgson; 3, Constance Heaney.

Event No. 8—Twenty-five yards, handicap, boys seven and under: 1, Raymond Dallamore; 2, Dick Williams; 3, Leslie Hick.

Event No. 9—Fifty yards, handicap, girls twelve and under: 1, Lynn Piercy; 2, May White; 3, Eleanor Smith.

Event No. 10—Fifty yards, handicap, boys twelve and under: 1, Eric Bailey; 2, Cyril Bailey; 3, L. Dallamore.

Event No. 11—Seventy-five yards, girls eighteen and under: 1, Edna Lynn; 2, Olive Lynn; 3, Velma Jacklin.

Event No. 12—100 yards, handicap, boys eighteen and under: 1, F. Sutton; 2, George Noble; 3, G. Leggett.

Event No. 13—100 yards, men over eighteen (open): 1, W. J. Lynn; 2, E. Bukin; 3, R. Wood.

Event No. 14—Seventy-five yards, handicap, married ladies: 1, Mrs. Townsend; 2, Mrs. Mitchell; 3, Mrs. Hughes.

Event No. 15—100 yards, handicap, married men over forty: 1, W. J. Lynn; 2, E. Bukin; 3, C. Fairall.

TUG-OF-WAR

Event No. 16—Final winners: Ward Four. 1, G. Fisher; 2, H. Rhodes; 3, V. Townsend; 4, E. Parker; 5, H. Ramsay; 6, A. Ogden; 7, H. Hetherington; 8, W. Hicks.

FIELD EVENTS

Event No. 17—High jump, girls: 1, Thelma Brown; 2, Velma Jacklin; 3, May White.

Event No. 18—High jump, boys: 1, H. Hetherington; 2, W. James; 3, J. Wilmhurst.

Event No. 19—Broad jump: 1, T. W. Coventry; 2, P. Riddle; 3, P. Dunn.

Event No. 20—Committee race: 1, A. Burns; 2, W. J. Lynn; 3, J. Braden.

Event No. 21—Ladies' tug-of-war: J. Hetherington, V. Willoughby, A. Willoughby, N. Lynn, A. Gorton, A. Oliphant, K. Gowcher, I. Peatt, M. Fieldhouse.

WHY ARE CIVILIZED RACES DISEASED?

Silly question? No, for savages are not diseased. Neither are the Carthusian monks of Surrey, England, the natives of Hunza, in India, or of Northern Nigeria in Africa.

Dr. Robt. G. Jackson in his book, "HOW TO BE ALWAYS WELL," tells why; the same wrong living habits that caused himself to almost die at fifty, when the great Sir William Osler said he'd die inside four months.

Foods ought to be alkali-formers, but civilization's foods are acid-formers, and acid-forming foods cause disease.

To avoid death, Dr. Jackson lived for two whole years upon alkali-forming Roman Meal (in which is 25% flaxin, possessing unique food properties) at which time he was entirely well. Write for new uncooked Roman Meal recipe and a copy of his free booklet, "HOW TO KEEP WELL," to Dr. Robt. G. Jackson, 315 Vine Ave., Toronto (9), Ont. (Advt.)

Honored by Great Britain

LORD Lonsdale, the Empire's "Prime Minister of Sport," left, and the Duke of Connaught, right, were honored by Great Britain on the occasion of two notable anniversaries. Lord Lonsdale was presented with a golden casket by the Prince of Wales on behalf of sportsmen the world over, to commemorate his golden wedding. The subscribers included all classes from laborers to millionaires and their contributions ranged from twenty-five cents to five hundred dollars. The Duke of Connaught, celebrated the sixtieth anniversary of his entry into the army by entertaining the members of the British Army Council. Both received many handsome gifts.

SHIPPING AGENT IS YOUTHFUL

Mr. Harry C. Adams Appointed Swayne & Hoyt Official at Portland

SAN FRANCISCO, July 2.—Waterfront circles here today acclaimed Harry C. Adams, just appointed general agent for Swayne & Hoyt at Portland, as the youngest steamship agent on the Pacific Coast. Adams, just past twenty-eight, began his shipping career here as a part time employee during his school days.

The Marine Department of the Chamber of Commerce announced today that ship tonnage handled in and out of this port during the first six months of 1928 had aggregated 17,437,137 tons, with a total of 7,487 ships. The figures represent a gain of 567 ships and 1,456,948 tons of shipping as compared with the same period last year.

The Matson Navigation Co. announced the liner Matsonia would leave for Honolulu Tuesday instead of Wednesday this week, because of the holiday, July 4. She also will leave at 4 p.m. instead of noon.

CLEAN SWEEP IS PROBABLE

MR. J. HINCHLIFFE BELIEVES WHOLE OF NORTHERN RIDINGS WILL CHANGE

Returns From Tour With Hon. S. F. Tolmie—Leader Well Received

After a two-week's tour of the Northern and Central parts of the province, with his leader, Hon. S. F. Tolmie, Mr. J. Hinchliffe, one of the four nominees of the Conservative party in this city, brings back the information that there is not one of the ridings through which he passed that is regarded as at all safe for the Government candidate. In every one of them the assurance is given by the workers on the Conservative side that there is every prospect of victory.

The tour in which Mr. Hinchliffe took part embraced the Coast line to Prince Rupert; thence along the line of the Canadian National Railways from that city through the ridings of Skeena, Omineca and Prince George; thence southwards through Cariboo, touching at Kamloops and Salmon Arm ridings, and on to the Coast.

In each of the constituencies, and he attended a graet number of meetings, numbering from three to four a day in many instances, the situation was described as most enthusiastically in favor of Dr. Tolmie, and the return of the Conservative party to power. Not one of the seats, he said, could be held to be assured for the Government candidate, but on the contrary, the opinion was in each case that the Conservative would lead in the count.

He did not go into Atlin riding himself, but at Prince Rupert he met some who had been in that riding, and the opinion was generally expressed by them that the Liberal candidate, Mr. H. F. Kergin, was going to be defeated with the other Northern Liberal candidates.

LEADER WARMLY RECEIVED

The reception of Dr. Tolmie, said Mr. Hinchliffe, was of the most enthusiastic character. Instancing Vanderhoof as one of many other similar receptions the local candidate said that when the Conservative leader outlined what he intended to do in the matter of agriculture and mining, the audience rose on their chairs and cheered him to the echo.

It was the same all through the country. The electorate showed in an unmistakable manner that they were weary of the course pursued by the Liberals. Although there are two of the present ministers running in this group of ridings named, Mr. Hinchliffe said that the feeling was just as hostile against them, if not more so, than it was against the other members on the Liberal side who had given support to the Government.

The impression prevailed, both in Prince Rupert and in Omineca, that both Hon. T. D. Pattullo and Hon. A. M. Manson would go down to defeat at the polls.

When Kamloops was reached, the reception to Dr. Tolmie and the Conservative candidate there, Mr. John R. Michell, was of the most enthusiastic character, and no public man could have expected a greater ovation than the leader received on that occasion.

The whole record of the tour, said Mr. Hinchliffe, was one that spelled a sweeping victory for the Conservative party on election day.

TOURIST TRADE FAST GROWING

California Travelers Rapidly Becoming Familiar With the Province

JASPER PARK LODGE, Alta., July 2.—Trade between California and Western Canada, not of oranges and wheat, but of tourists, is one of the most rapidly growing movements of today, is the opinion of A. T. Weldon, of Montreal, vice-president of Canadian National Railways, who is at Jasper Park Lodge on his way east after a tour of the Pacific Coast.

"British Columbia and the Prairies and the Eastern Provinces, for that matter, send increasing numbers of tourists to California every Winter, and the Californians reciprocate by coming up here in the Summer," he said. "I never saw a keener interest in Canada. The Canadian National steamships running to Prince Rupert and Alaska are crowded with California people every trip, and the bulk of them make the triangle tour and find their way to Jasper, and once here, it is surprising how many of them change their plans and stay longer than they intended. But no, it isn't surprising, not after they have tried this golf course." Mr. Weldon is accompanied by his two daughters and by Robert Creelman, of Winnipeg, passenger traffic manager.

John C. Kirkpatrick Has Engine Trouble

SAN FRANCISCO, July 2.—The steamer John C. Kirkpatrick, en route from San Diego to Seattle, developed engine trouble off Duxberry Reef, thirty miles north of here Sunday, and was brought in by the tug Sea Ranger. She arrived late at night.

Candidates Nominated for B.C. Election

Accompanying is a list of the candidates nominated in the ridings of the province by the various parties represented. Polling will be held on July 18.

Riding	Conservatives	Liberal	Others
Alberni	Percy Rushton	L. A. Hanna	T. A. Barnard, Ind. Lab.
Atlin	T. W. Falconer	H. F. Kergin	
Burnaby	W. R. Rutledge	Dr. John A. McIver	Frank A. Browne, Lab.
Cariboo	Rod. McKenzie	Robt. N. Campbell	D. A. Stoddart, Ind.
Chilliwack	Wm. Atkinson	Hon. E. D. Barrow	
Columbia	E. J. Scovil	Hon. J. A. Buckham	
Comox	Dr. Geo. Kerr McNaughton	J. W. McKenzie	W. Law, Ind. Lab.
Cowichan-Newcastle	C. F. Davie		S. Guthrie, Soc. St. G. H. Gray, Ind.
Cranbrook	N. A. Wallinger	F. M. McPherson	
Creston	Col. F. Lister	F. Putnam	
Delta	J. W. Berry	A. D. Paterson	
Dewdney	Nels S. Lougheed	David Whiteside	
Esquimalt	R. H. Pooley	Mrs. M. E. Smith	F. R. Carlow, Ind. Lib.
Fernie	Capt. H. McLean		T. Uphill, Lab.
Fort George	Fred P. Burden	H. G. Perry	
Grand Forks-Greenwood	Dr. C. M. Kingston	D. McPherson	
The Islands	Col. C. W. Peck, V.C., D.S.O.	M. B. Jackson, K.C.	
Kamloops	John R. Michell	J. R. Colley	
Kaslo-Slocan	Capt. Jas. Fitzsimmons	C. S. Leary	
Lillooet	E. C. Carson	A. E. Munn	
Mackenzie	Michael Manson	W. J. Heath	
Nanaimo	V. B. Harrison	Geo. S. Pearson	J. T. W. Place, Lab. L. Sampson, Ind.
Nelson	Dr. L. E. Borden	D. W. McLean	
New Westminster	Dr. A. M. Sanford	A. W. Gray	
North Vancouver	Jack Loutet	Hon. Ian A. Mackenzie	A. C. McMillan, Ind.
North Okanagan	W. F. Kennedy	Dr. P. D. Van Kleer	A. E. Howe, Ind.
Omineca	Alfred Shelford	Hon. A. M. Manson	
Prince Rupert	J. H. Thompson	Hon. T. D. Pattullo	
Revelstoke	Adam Bell	Hon. W. H. Sutherland	Miss Gladys E. Glass.
Richmond-Point Grey	S. L. Howe	Robt. H. Carson	
Rossland-Trail	J. H. Schofield	Don. MacDonald	
Saanich	Hon. S. F. Tolmie	N. W. Whittaker	
Salmon Arm	R. W. Bruhn	James Smart	
Similkameen	W. A. McKenzie	C. H. P. Tupper	
Skeena	Frank M. Dockrill	Dr. H. C. Wrinch	
South Okanagan	J. W. Jones		D. M. Sutherland, Ind.
South Vancouver	J. W. Cornett	C. W. Feast	R. H. Neelands, Lab. W. E. W. Guy, Ind.
Vancouver (6)	W. C. Shelly	Mrs. Paul Smith	Angus MacInnes, Lab.
	R. L. Maitland	Hon. Dugald Donaghy	Robert Skinner, Lab.
	Major George A. Walkem	Alderman H. E. Almond	G. C. Pelton, Ind.
	Colonel Nelson Spencer	F. W. Stirling	
	Thomas H. Kirk	Nicol Thompson	
	William Dick	J. Pitcairn Hogg	
Victoria (4)	R. Hayward	Hon. J. D. MacLean	Mrs. James McGregor, Ind. Con.
	J. Hinchliffe	W. T. Straith	J. North, Ind.
	H. D. Twigg	M. W. Graham	Capt. R. P. Matheson, Ind.
	J. H. Beatty	R. A. C. Dewar	Walter Inward, Ind. Lab.
Yale	R. H. Helmer	Dr. J. J. Gillis	

Campbell's Great July Clearance Sale Commences Today

Hundreds of Genuine Bargains Are Being Offered in All Departments

Take Advantage of These July Clearance Sale Bargains Here Today

See Tonight's Times and View Window Display

Angus Campbell & Co., Ltd.
1008-10 Government Street

THE GREAT BRITISH YEAST FOOD
MARMITE
for Soups, Sandwiches and all Meat and Savoury Dishes
As a drink—a small ½ teaspoonful to cup of hot water
In jars: 1 oz., 2 oz., 4 oz., 8 oz., 16 oz. and 2-lb. size

WATERFRONT
COWICHAN LAKE
160 Acres, partly logged off, with ¾-mile of waterfront. Ideal place for subdivision for Summer homes.
Excellent Hunting, Fishing, Boating
Good anchorage. About 200,000 feet of standing timber. Road into property.
Price $10 Per Acre
PEMBERTON & SON

"For the Garden and Lawn"
SPRINKLERS
A Large Range to Choose From
SPRAYERS
From England, the Kind You Like

Alcock, Downing & Wright, Ltd.
SUCCESSORS TO HICKMAN TYE
Phones 58-59 546 Yates St., Victoria, B.C.

The Daily Colonist

Established 1858

The Colonist Printing and Publishing Company, Limited Liability.

J. L. Tait, Business Manager.

Subscription Rates by Carrier and by Mail in Districts Contiguous to Victoria, Served by Colonist City Carriers:

Yearly	$12.00
Monthly	1.00

Subscribers in ordering change of address should be particular to give both old and new address.

Subscription Rates by Mail:

To Canada, Great Britain, the United States and Mexico, except districts as above:

Yearly	$6.00
Half-Yearly	3.00
Quarterly	1.50

All subscription rates payable in advance. Mail subscribers are requested to make all remittances direct to The Daily Colonist

Tuesday, July 3, 1928

PARTIES AND P.G.E.

"Onlooker" in The Times of June 25th—(we note that writers to The Times frequently hide behind the screen of anonymity)—endeavors to show how great and glorious a scheme the Liberal Government has up its sleeve in relation to the Pacific Great Eastern. The intended scheme is no secret, and the chief conclusion to be drawn from Liberal propaganda and from the manifesto of Hon. Dr. MacLean is that the happy relationship between the Liberal Government of this Province and the Liberal Government at Ottawa will be the means of accomplishing the—shall we say trick? But to the most casual observer actions speak better than words. Up to the present the electors of this Province have no evidence of any co-operation between the two Governments to the advantage of this Province. Absolutely no reliance can be placed on such relationship as a beneficent factor.

Let the electors not forget the fact that it was the Liberal Government which released Foley, Welsh & Stewart from their personal obligations. Such personal obligations were indeed of value. When Mr. Timothy Foley died it was found that his estate amounted to the sum of forty-two million dollars.

The return of the railway lands lies on a similar plane with that of the Pacific Great Eastern problem. Both these problems will be accomplishments to the credit of the Government of the Province of British Columbia. However, both these problems can be greatly aided in their solution by the election of a substantial working majority of the party led by Hon. Dr. S. F. Tolmie, whose platform bodes well for good sound government. So far, as Dominion member, Dr. Tolmie has shown his ability not only in pointing out the needs of the country but in redeeming his promises to the fullest extent. It can be reasonably expected, therefore, that any policy enunciated by him with relation to the Pacific Great Eastern will be carried out to the letter and to the utmost advantage of the Province.

VICTORIA'S BEST CITIZEN

The Native Sons and Daughters of British Columbia have established an Order of Merit. The Victoria Post of this organization annually awards a medal to a citizen of Greater Victoria, who, by popular selection, is adjudged to be most worthy of the honor of wearing this decoration. Miss Mary Lawson, secretary of the Friendly Help Association, has been unanimously declared the Best Citizen of Greater Victoria, and has been awarded the medal of the Order of Merit. The honor could not have been more worthily bestowed, for Miss Lawson has not only been the best citizen for the past year; she has been one of the best and most useful of citizens for thirty-five years. What constitutes good citizenship, as distinguished from discharging the ordinary duties of citizenship? As secretary of the Friendly Help Association for the long period of thirty-five years, for the greater part of the time in a strictly honorary capacity, Miss Lawson has been quietly and unostentatiously, and yet efficiently, seeking out the needy and sick, many of whom have been too proud to make public application for succor, and with great tact and delicacy making provision for their requirements. In thus honoring the secretary of the Friendly Help Association, the Victoria Post of the Native Sons and Daughters of British Columbia has honored itself.

CELTIC INFERIORITY

The following pithy and profound saying is attributed to Rt. Hon. David Lloyd George: "The Celt must get rid of his inferiority complex." After reading that pithy and profound saying and considering the position the Celt with the inferiority complex has made for himself in various parts of the world, including the position one illustrious Celt has made for himself in Great Britain and in other parts of the world, we wondered why the Celt at large should be enjoined to follow the example of Little Bo-Peep's sheep, which returned from their wanderings, leaving an essential part of their natural endowments behind them.

But of course the wise and pithy saying of the most resourceful and the most successful Celt of the present day must not be taken too literally. Mr. George is a rhetorician as well as a politician. He is a brilliant example of the Celt without the handicap of an inferiority complex. If he has any complex at all, it is a superiority complex. He was born in a lowly estate, and yet notwithstanding the disadvantages of that position he has risen to the very highest estate. He is the son of nobody in particular and the grandson of a lowly cobbler, and he has been Prime Minister of Great Britain and is the leader of the Liberal Party of Great Britain. He had not the advantage of what is called a liberal education. He has achieved the distinction of becoming the most handsomely remunerated journalist in the world. His position is so distinguished that there is not another journalist in the world who contemplates the distinction he has attained without saying to himself, "Lucky Jim, how I envy him!" As a journalist he has made a grand competence in less than a year of toil, whereas there are thousands of highly competent journalists who will not gain a very modest competence after toiling for a lifetime at their profession.

Al Smith, who may become President of the United States, is said to have received his education in the Fulton Street Fish Market, New York. If Mr. Smith should become President that will be a great distinction. But Mr. Smith has but a remote chance of becoming a distinguished journalist and making a fortune out of journalism, although he, too, is probably of Celtic origin. If Mr. Smith's ancestors, when they came to America, had left their inferiority complexes behind them he might have achieved an even greater distinction than candidature for President of the United States.

The more consideration we give to this profound saying of Mr. David Lloyd George the more we are perplexed about it and the more convinced we become that it is but a rhetorical figure of speech. For if there be any truth in it or substance at the bottom of it, many of the Celts who came to Canada must have left their inferiority complexes behind them, as the sheep of little Bo-Peep left their tails behind them.

A considerable number of the leaders of public opinion in Canada have been and are men of Celtic blood. Most of the judges of the superior courts of British Columbia are of Celtic origin, if names are to be relied upon as indicating racial strains. But, be such speculations what they may, we fear that if anyone had a case to present in any of our courts were to insinuate that the judges were incapable of judicially or intelligently sitting upon that case because they were suffering from inferiority Celtic complexes he would be seriously prejudicing his case. Our judges are sometimes divided in opinion, but in a case of that kind we doubt whether the Clan Macdonald would all be on one side and the Murphys, the Martins and the Morrisons on the other side.

BRITAIN'S NEW DOMINION

If the theory of Mr. David Lloyd George that a portion of the British people is handicapped by an inferiority complex is sound, it is satisfactory to note that the British people as a whole are not handicapped by any such complex. For it appears that the Briton of the present day is making himself as thoroughly at home in the air as his ancestors were upon the sea.

A few years ago it was a regular custom of a British fleet of ships to practically circumnavigate the world and "show the flag" at every seaport of importance in the world. That custom was originally adopted for its moral pacific effect upon the natives of the various countries visited, and there probably was not a port in the world which did not welcome the visits of the fleet.

The custom has been abandoned for the time being, and may never be resumed in its old form, for the circumstances and the conditions are changing, but it has been revived in a new and altogether different form. A fleet of British air ironclads has just arrived in Australia after a leisurely tour of the world which occupied the space of several months. The trip was accomplished without a single accident or mishap.

During the course of its journey the fleet of air ironclads performed police duties of importance. If the tour may be taken as an indication of the change that has taken place in methods of transportation and of defence, it appears to have been a complete success. If it is assumed that the Briton has entirely abandoned the domain of the sea for a new dominion in the air, we are not so sure of the validity of the assumption, for a ship one thousand feet in length is being constructed in a British yard and orders have been given for the construction of the biggest ship that will plough the waters of the Pacific Ocean. The trend of transportation affairs merely proves that the Briton is going to be ready for anything that may happen.

It was an American who demonstrated the practicability of flying through the air; but it was an Englishman who improved upon the methods of the American and made the airplane a safe and dependable means of air transportation. The Englishman transferred the propeller of the airplane from the back to the front of the machine and demonstrated that better results could be accomplished by pulling the plane through the air than by pushing it through the air. That may seem a small thing, but it proved highly important. It effected a revolution and paved the way for the success of the flying machine. But for that revolution, effected in such a simple way, the aerial passenger, mail and freight services which are now in operation in Europe and America might not have been immediately successful nor the airplane have become so popular in Britain in the hands of both men and women for purposes of convenience, amusement and recreation.

The Weather

Meteorological Office, Victoria, B.C., at 8 p.m., July 2, 1928.

TEMPERATURES

	Rain	Min.	Max.
Victoria	--	51	64
Vancouver	--	58	70
Kamloops	.12	62	78
Estevan Point	.01	52	60
Prince Rupert	--	44	68
Dawson	--	46	--
Seattle	--	56	70
Portland	--	52	72
San Francisco	--	54	62
Los Angeles	--	58	76
Penticton	--	52	82
Vernon	--	56	75
Nelson	--	55	71
Cranbrook	1.00	53	65
Calgary	--	48	68
Edmonton	--	44	70
Swift Current	.02	54	60
Prince Albert	--	56	74
Qu'Appelle	Trace	58	68
Winnipeg	.06	64	78

FORECASTS

Victoria and Vicinity—Light to moderate winds; partly cloudy and cool with showers.

Vancouver and Vicinity—Mostly cloudy and cool with showers.

SUNDAY

Maximum	63
Minimum	53
Average	58
Minimum on the grass	52

Bright sunshine, 4 hours 18 minutes.

General state of the weather, cloudy.

MONDAY

Maximum	64
Minimum	52
Average	58
Minimum on the grass	50

General state of the weather, cloudy.

5 P.M. WEATHER REPORTS

Victoria—Barometer, 29.79; wind, S., 8 miles; cloudy.

Vancouver—Barometer, 29.74; wind, S.E., 4 miles; cloudy.

Kamloops—Barometer, 29.72; calm; raining.

Prince Rupert—Barometer, 29.74; wind, W., 4 miles; cloudy.

Estevan Point—Barometer, 29.80; wind, S., 18 miles; raining.

Tatoosh—Barometer, 29.80; calm; raining.

Portland—Barometer, 29.78; wind, W., 4 miles; cloudy.

Seattle—Barometer, 29.78; wind, S.W., 4 miles; cloudy.

San Francisco—Barometer, 29.92; wind, W., 12 miles; cloudy.

The country-bred child who has taken active part in the defence of the family against the rigors of nature, and in the support and care of the household, has learned lessons in co-operation and loving service which have high moral value, and promise much for the adult life.—Dr. Charles W. Eliot.

Let me warn you not to fall into the usual error of youth in fancying that the circle you move in is precisely the world itself.—Benjamin Disraeli.

Letters to the Editor

No letter to the Editor will be inserted except over the proper signature and address of the writer. This rule admits of no exceptions.

NEWLY ENFRANCHISED YOUTH

Sir:—Recently, during an important trial in Dublin, a judge of the Supreme Court paused, apparently dissatisfied with the manner in which some of the witnesses were giving their evidence. He said it seemed to him as if some of those before him were of opinion that the King of Kings was far away from them, sitting on a great throne with a crown on his head, but that he wished to remind them that his presence was with them at the moment.

On July 18, the presence of the great Task master will be as close great Taskmaster will be as close to us as He always is. Whether we He is there.

It was my privelege to listen to an eloquent confirmation sermon in a Catholic Church in California. The Bishop expressed his grave objections to the manner in which some members of his flock were training their children. He directed that every child in his diocese who had reached the age when he or she knew right from wrong, should be brought forward to receive confirmation. He was of opinion that at the age of seven a child had reached that stage. Most students of history will agree that the learned prelate's decision was not new-fangled vision.

The newly enfranchised youth of B. C. at the age of twenty-one are as well able to decide as a child of seven on which side their allegiance stands.

Those who do not posses the courage to record their vote on July 18 are citizens of a mean order; and each vote carries with it more far-reaching consequences than those of us who are no longer young can hope to live to see.

In that classical novel of George Elliot's, "Adam Bede," she seems to prove most powerfully the fact that there is wrong-doing for which we can never atone. Arthur Donnithorne, the Squire's son, thought it a very trifling matter to play with the affections of Hetty Sorrel, who lived in a tenants' house on his grandfather's estate. On his return from the war as Colonel Donnithorne, he sends for Adam Bede, an humble carpenter on the estate, and implores forgiveness from him for the wrong done to Hetty. He says to Adam: "You told me the truth when you said to me once, 'There's a sort of wrong that can never be made up for'."

If we lie to our own conscience on July 18, we can never stand on the same rung of the ladder as we stood on before.

It borders on the grotesque, hearing people ladling out doses of political advice who have never been known to make a sacrifice for King or Country themselves. Laertes—Ophelia's brother—regarded himself as competent to advise his sister; she replies: "But, good my brother, do not, as some ungracious pastors do, shew me the steep and thorny way to heaven; whilst himself the primrose path of dalliance treads, and recks not his own road."

C. E. WHITE BIRCH.

Patricia Bay, B. C., June 28, 1928.

McBRIDE CONSERVATIVE CLUB

Sir,—In a letter in today's Colonist under the above heading, Mr. Robert W. Green follows Mr. H. Despard Twigg's bad example and accuses me of making incorrect and unfounded statements.

I hope that you will permit me to inform Mr. Green and any individuals who may have been influenced by his letter, that I have today written to the four Conservative candidates asking whether one of them will meet me on a public platform from which our debate can be boadcast, and from which we can speak for forty-five minutes each on the question: Did the Conservative Opposition in the past four years serve private interests and enable these interests to enrich themselves by millions of dollars at the expense of the people of British Columbia?

The debate should cover a number of my statements, and if Mr. Green will tell me which statement he considers incorrect I shall repeat it when I meet the first Conservative candidate who accepts my invitation:

I have sent similar letters with reference to the services of the Liberal Government to private interests to the four Liberal candidates.

R. P. MATHESON.

397 Constance Avenue, Esquimalt, B. C., June 27, 1928.

CORRUPTION UNASHAMED

Sir,—I enclose a circular received the beginning of this week by all the householders in the Columbia riding.

At first we all treated it as a joke, but unfortunately it has been taken up as gospel by a good many of the people.

To my mind in the last paragraphs, the person who wrote the effusion is "sailing pretty close to the wind" in the matter of bribery and corruption according to the Elections Act.

Is there not a bribe contained in the words, "and you will get it" by voting Liberal?

Unfortunately, today the Liberals here are imputing the circular to the Conservative side, because they do not know any other way to turn the constituents. They labor under a wild delusion, for we are right out to make our part and party as clean a governing body as can possibly be done in a short time.

A. M. HAMILTON.
(Mrs. B. G. Hamilton).
Member Executive Board, B.C. Conservative Association.

Box 7, Inverness, East Kootenay, B.C., June 28, 1928.

Following is the circular:

"Forewarned is Forearmed—Vote Liberal.

"The official announcement that no contracts will be let on the road construction means that the work will be done by Liberals on day wages. Therefore you must vote Liberal even though there be some Conservatives on the job before the election.

"If the Conservative candidate prevails in this constituency, Conservative laborers will be imported, as there are not sufficient of the laboring classes in their ranks locally.

"The laborers are the Liberals. As the Conseravtives are always divided among themselves, you are a sure loser if you do not vote Liberal.

"There is talk of an Independent candidate. Could he do anything politically? If you voted this way you would be worse off still. In the future there might be something in an Independent, but the Liberal party dominates all today.

"An Independent would at this time be a joke. He would get but his own vote. He could have no original platforms of worth, as the Liberals cover them all. It would be

"'Thumbs down to the green hand,
When skill and party's in demand.'

"The Independent could not do anything original. He could not attract attention in any part of the constituency or show us anything new. Has he no party?

"Look well into the Liberal record. See how it has brought ever increasing advancement in every branch of local and provincial industry. Nevertheless, a crucial time is coming in your constituency even though progress is seen everywhere through wise Liberal guidance.

"There is nothing to show that the opposite would be the case if you returned the Conservative candidate. The Independent talk need not be considered, as his late party has deserated him, but remember that a new hot-stuff radical might split the vote, might win the seat.

"Think of yourself—put your trust in the old firm, which will continue to do you well.

"Vote for the man who shows inimitable pep and does new things.

"If you want work—put a cross against the Liberal and you will get it.

"If you want preferment—put a cross against the Liberal, and you will get it.

"Liquor control profits will help Liberals. Vote Liberal."

CONTRACT SCANDALS

Sir,—At the Liberal Convention in Victoria the Premier, in speaking on the Palmer Co. contract for the Caroboo Highway, stated that "the contract was investigated by the Public Accounts Committee for days, and the result was that the Government came through absolutely unscathed." Let us see if this statement is borne out by the facts as disclosed at the investigation. They are:

1. Palmer Co. were paid $960,716.90 on a contract they signed up for $375,584.

2. Palmer Co. sublet work on a unit price basis (price per yard, etc.) without authority of the Minister as required by their agreement.

3. Palmer Co. paid their workmen prices that the Government engineer reported "were so hopelessly low and most unfair that they were not sufficient to give them ordinary wages."

4. When the workmen complained, they were informed that the department did not recognize sub-contractors on the work.

5. The huge profits made by the Palmer Co.; for an example: Palmer was paid $2 per yard for solid rock for which he paid his workmen 80c. On this material alone he made a profit of $239,955.60.

6. The Cariboo Highway work, estimated by one of the best trained locating engineers of the department to cost $1,027,000, has cost nearly $3,000,000, and is not yet finished.

The Premier, from his remarks, appears to place a good deal of the responsibility for the workmen's condition on the shoulders of the Labor members of the House when he said: "There are four Labor men in the House. If it were true we stood in with the contractor and the laborers were paid low wages, don't you think those Labor members would have brought the matter up? Not a word came from them or from any labor organization. This talk is simply designed to mislead the public to the advantage of the Conservative Party."

The Premier knows full well that the Labor members nor the organizations could take up the matter on account of the agreements, on the price per yard basis, that the workmen had signed up with the Palmer Co. Had the workmen been employed by the day at a certain rate of wage which was not the standard rate paid in the district, there is no question whatever but that the Labor members and labor organizations would have taken up the matter with the Government. It is the Premier himself who is misleading and not the Conservative Party.

Huge profits, as one can see, are being made by these contractors out of the Government and at the expense of the workmen, but what does the Government care about the workmen or the over-burdened taxpayer? Why, not a jot; the party friend is their one and only consideration.

The foremost plank of the Liberal Party in the campaign of 1916 was "Abolish the patronage system." Where does the Liberal Party stand today in this respect and what has been its record?

Again, I repeat that an investigation into the administration of our Public Works department will produce a most unwholesome scandal.

The Premier would not consent to having me brought before the Legislature last session, and misled His Honor the Lieutenant-Governor in advising him that all matters referred to in my letter to His Honor had been before the Public Accounts Committee at various times. I informed His Honor, however, that he was not being correctly advised, as the most serious case I revealed had not been before the Public Accounts or any other committee. The case I refer to is one in which a contractor had signed, unknown to me, my name, as an official of the department, to a letter he had written his bank manager to enable him to finance two of his Government contracts. The record of this is, or was, on the files of the department. This same contractor has been closely allied with the Minister of Public Works in connection with public tenders and the awarding of contracts.

A. HOOD,
Late Chief Clerk and Accountant Department of Public Works.

633 Simcoe Street, Victoria, B.C., June 30, 1928.

ABSURD AND UNTRUE

Sir,—The Daily Times of Victoria just to hand contains an editorial under the caption of "The Opposition's Poverty of Argument," from which I make this extract:

"When the Conservative Government was in office it allenated hundreds of thousands of acres of British Columbia lands at a few dollars an acre—the greater part of it to United States speculators. That was not all. It did not even collect the money; but when the Liberal Government took office it set about trying to collect something like $16,000,000 which these United States holders still owed. The impossibility of the task in most instances, of course, soon became apparent, and it was necessary for the province, under the provisions of the Land Settlement Act, to acquire a good deal of the allenated areas for settlement. No development of any kind has been done on them."

This is so obviously misstated as to carry its own refutation. In fact, it is absurdly untrue, and, of course, can have but one object, and that is to mislead.

Under the land laws as they had existed at the time the Conservatives came into office, and for some time previous, land had three classifications and could be purchased at $1, $2.50 and $5 per acre, according to the nature of the land as certified to by the surveyor who made the survey. In other words, it was either waste land that might be used for some purpose other than agriculture; land that was not agricultural but might be used for grazing or such like—of the character of much of the land that was taken up under purchase; or land fit and profitable for agriculture. At a later date, the prices were raised for these classifications to $2.50, $5, and $10 per acre respectively. Land that contained a certain per thousand feet of timber—8,000 feet west of the Cascades and 5,000 feet east—could not be purchased at all and came within the classification of a timber limit, which could only be leased. The purchaser to acquire this land had first to stake it, which he usually did through an agent, advertise it in The Gazette and a newspaper, survey it, and pay fifty cents an acre down and the balance in instalments. The land could only be staked in the name of any person, although by right of power of attorney it could be conveyed upon being Crown-granted to all and sundry. The law now is the same as it was then, with the exception that there are only two classifications, first and second, at the rate of $5 and $2.50 respectively, though the department may increase the price if circumstances seem to justify it. Moreover, as soon as staked the most of this land began to be taxed as wild land at the rate of four per cent on a valuation of $5 per acre. Of course, land purchased at $10 per acre was valued as such for taxation purposes. A section of land at $5 per acre at the rate of four per cent taxation paid $128 per annum. It is obvious that unless the land were improved and used, except in a comparatively few cases, ownership would be taxed out of existence. As a matter of fact, after millions of money had been paid into the treasury in first payments, further instalments, taxes and interest, practically all of it reverted to the Crown, and is still there. I had a personal and painful experience, because I was largely interested in 18,800 acres. Of course we all expected to sell at a profit, but with few exceptions our speculation in land was a dead loss, and the Government was all to the good. I never thought it a good policy for the reason that it encouraged speculation, and every dollar lost in speculation is indirectly a loss to the country as a whole—there is still nothing in the law to prevent it—but to leave the impression, as the article in question does, that the country lost $16,000,000 on land owned in the United States and that a "good deal" of it had to be bought back for settlement purposes is a gross fabrication. The records in the Land Office across the Bay are open for the inspection of the editor of The Times, and it ought not to be a difficult task for him to ascertain precisely how much was bought back from the speculators and how much of that land was disposed of under the Land Settlement Act.

R. E. GOSNELL.

Ottawa, June 25, 1928.

P.S.—Since writing the above I thought to look up the figures in the Public Accounts, for the period covering 1903-4 until 1915-16, and I find that the revenue from land sales amounted to $11,843,100 from wild land taxes (which include unworked mineral claims, $3,678,296,) and from royalties on timber and timber licences, respecting which there was almost a furore of speculation for a few years after 1907, $23,256,435. The sums for royalties and licences were not kept separate, so I cannot segregate them, but at least $20,000,000 came from timber licences, the result more or less of speculation. So that the treasury was richer by about $35,000,000, and the land and the timber is still in the title of the Crown. It will be remembered that one of the issues that brought about the defeat of the Bowser administration in 1916 was that the Government had alienated millions and millions of land and timber for the benefit of speculators. It would be difficult for the editor of The Times to count on the fingers of one hand the speculators who have not lost money as a consequence of such alleged alienation.—R.E.G.

"THE COLONIST IN NEW YORK"

The Colonist is delivered to the principal New York hotels, on order only, by the Long Acre Newspaper Delivery. Order may be given to the Mail Clerk of your hotel or telephoned to Longacre 8649.

SWEDISH WRITER PRAISES CANADA

JASPER, Alta., July 1.—"There is no country in the world today that offers greater opportunities to white men than Canada," said Gunnar Brunius, of Stockholm, distinguished journalist and lecturer in geography for the Swedish Government today. He had visited all the countries of Europe as well as most of those of the new world, including Central America, and he spoke from a knowledge of the needs of Europeans.

"We in Sweden," he said, "admire Canada and we are sending settlers to you in thousands. I know from meeting them that my people do well here and I never have any hesitation in recommending Canada to them. This is your national day—Dominion Day, is it not? When I look around me in this great park I am not surprised at the pride you Canadians have in your country."

SAND AND GRAVEL PITS

Natural deposits of sands and gravels occur in all provinces of Canada, and as a consequence of this wide distribution, the low value of these materials, and the ubiquitous demand chiefly for filling and structural purposes, there are a very large number of pits operated.

FIFTY YEARS AGO TODAY

(From The Daily British Colonist of July 3, 1878)

F.O.H.—The ladies of the F. O. Home committee return thanks for gifts of clothing, bread, milk, vegetables, etc.; also contributions for two picnics, received during the month of June, from the following kind friends: Mesdames Williamson, Lester, Elford, Hodges, Walters, Andean, the members of the Wesley Church, Messrs. W. Field, Andean, Lester; also to Mrs. Brown for needlework, and to Mr. F. Paine for haircutting.

From Nanaimo—The steamer Cariboo Fly arrived at 2 o'clock from Nanaimo with the mails and the following passengers: Mr. and Mrs. Jeffree, Mr. and Mrs. Lomas, Mr. and Mrs. Finner, Mrs. Bunster, Miss McLeny, Miss Stark, Messrs. J. D. Robinson, J. Ogden, Capt. Wake, J. Nicholson, M. Smith, A. Green.

The Speakership—The Guardian suggests Mr. Fred Williams, member for Esquimalt, for Speaker in the House. Mr. Williams has had long experience as presiding officer in various societies.

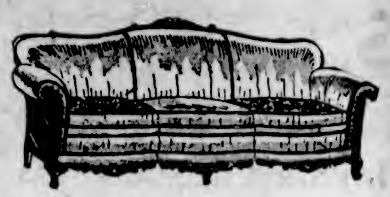

Weiler Furniture Stands the Test of Time

Whether it is made in the Weiler workshops or imported for our showroom display, the Weiler standard of furniture quality and value is strictly adhered to. This standard—maintained by us since 1862—guarantees you satisfaction and is a safeguard for your investment.

WEILER'S

Complete House Furnishers

Government Street Established 1862

VENEER PANELS

Suitable for Summer Camp or other purposes. Size 3 x 7. Each.....$1

LUMBER—WINDOWS—DOORS

Gyproc Wall Board—Neverot Shingles

Mill Phone 386 Factory

The Moore-Whittington Lumber Co., Ltd., Victoria, B.C.

Your Holiday Films

Let us supply you with films and do your finishing work. Remember that you want quality prints and you'll keep us in mind to make them for you. "Expert" and "Dependable" just fit our service.

Films In Before 9:30 A.M. Ready at 5 P.M.

Kodaks $5.00 Up

THE OWL DRUG CO., LTD.

Campbell Building, Fort and Douglas — Prescription Specialists — W. H. Bland, Mgr. Phone 135

FREE EXAMINATION PHONE 597

FOOT SPECIALIST

B.C. Foot Hospital — Stobart Bldg., 745 Yates Street

I-ON-A-CO

All Over — Authorized I-on-a-co Clinic — Two Nations

Results Are What Count!

If you are in ill health and need toning up, try the Original Wilshire I-on-a-co Belt; the results will surprise you.

It is not expensive. You can rent I-on-a-co and have it at home for the whole family to use.

Remember, any moneys already paid for treatments or rental are credited on purchase of I-on-a-co.

Note the Number—504 Sayward Building

Office Hours: 12 Noon to 6 P.M., Week Days Only

Telephone 2362 H. A. Goward, Sales Manager

Wilshires I-ON-A-CO

DELICIOUS SALMON

(Red)

From the waters of the Gulf Islands, scientifically packed to preserve the natural flavor.

Try a Tin

AT ALL GROCERS

30c Per Tin

Packed by

Saanich Canning Co., Ltd.

Sidney, B.C.

ESTABLISHED 1885

Ladies' Shoe Specials $2.95

VALUES UP TO TEN DOLLARS

View Centre Window

Maynard's Shoe Store

649 Yates St. Phone 1232

WHERE MOST PEOPLE TRADE

Just Arrived!

A new shipment of these famous Violins.

ROTH VIOLINS

In this consignment are some beautiful instruments, and we recommend you look these over without delay. Priced from $43. Terms, $1 weekly.

Your old instrument taken as part payment.

DAVIS & KING, LTD.

719-721 Fort St. Next to Cornwell's Phone 711

B.C. FUNERAL COMPANY HAYWARD'S LIMITED 734 BROUGHTON ST. TELEPHONE 2235

Accumulative Bonds Increase Your Savings

Compounding the interest on your investment half-yearly Canada Permanent Accumulative Bonds make your money work. $80.05 invested now returns $100 in five years. It's a good start, backed by a sound experienced financial firm.

CANADA PERMANENT Mortgage Corporation 1405 Douglas St.

VICTORIA FUEL CO.

BEST ISLAND COAL

PHONE 1377

1203 BROAD ST.

FUNERAL NOTICE

Members of Vancouver and Quadra Lodge, A.F. & A.M., No. 2, G.R.B.C., are requested to assemble at the Masonic Temple, Victoria, on Wednesday, July 4, at 3 p.m., for the purpose of attending the funeral of their late brother, Thomas Shaw.

Members of local lodges and sojourning brethren in good standing are invited to attend.

FRANCIS F. FATT, Secretary.

Victoria's Only Exclusive Piano House Knabe—Willis—renowned Chickering—Ampico

IF YOUR PIANO IS TOO OFTEN SILENT

—why not let us take it in as part payment towards a brand new player or an "Ampico"?

We can do this for you upon terms that we are sure will suit you. Just phone 514.

WILLIS PIANOS LIMITED

1003 Gov't Street Phone No. 514

CHESTERFIELD SUITES

Made in our own workshop by Victoria artisans, have an air of distinction never possessed by factory-made upholstery. Besides, you keep your money at home. A splendid choice of designs and coverings to choose from at low prices. We repair furniture.

SMITH & CHAMPION "THE BETTER VALUE STORE" 420 DOUGLAS ST. NEAR CITY HALL LIMITED.

LOOK 'EM OVER

Something May Suit Your Pocketbook as Well as Your Fancy

Waterfrontage—You should see this picturesquely located, modern six-room bungalow, with glassed-in sunporch, commanding a delightful marine view from the harbor to Race Rocks. Over ninety feet waterfrontage, being fully accessible at any tide. This property has a unique setting and is a miniature of our famous sunken gardens—possibly a little different to anything you have yet seen. It's an unusual bargain at, price ... $11,000

Richmond Avenue—Modern five-room bungalow, full cement basement. Two very fine lots. Absentee owner will sell for, price ... $3,000

Gorge, Close to Water—New stucco semi-bungalow, seven rooms, with beautiful garden. Owner will take smaller home as part payment ... $4,600

Waterfrontage—Another unique property. Cosy six-room bungalow, glassed-in sunporch. About 100 feet of waterfrontage, accessible at any tide. This property, while secluded and protected, commands a sweeping view of Inner and Outer Harbor marine traffic. Just placed on the market by its elderly owner at the unusual sacrifice price of ... $5,500

Owner Leaves for England and instructs us to sell his charming six-room bungalow, HOT WATER HEATED, with practically all new furniture, situated in a lovely locality near Stadacona Park and surrounded by choice homes, at a tremendous reduction. Price, with furniture ... $4,500

Reasonable terms may be had on all the above properties.

P.S.—NO TELEPHONE INFORMATION

Andrews Realty

Insurance and Financial Agent

7th Floor, B.C. Loan Bldg. Phone 2736

LEGION HOLDS HAPPY PICNIC

Britannia Branch Has Merry Throng at Cordova Bay on Occasion of Annual Outing

FULL LIST OF SPORTS AWARDS

The second annual picnic of Britannia Branch Canadian Legion, B.E.S.L., was held at McMorran's Landing, Cordova Bay, yesterday.

The merry throng witnessed the many events that took place, races taking place in the Norris Meadows under an able sports committee under the direction of Mr. W. G. Stone. After the field sports, soft baseball was played with the two teams comprising: First team, Bill Baker, E. Rochon, J. Bennett, G. Scott, Bert Ward, Alex. Allen, Dick Wilson, Reg. Pembridge, William Russell; second team, William Stone, William Hanson, Russell Sneddon, D. Holmes, R. Stevenson, S. Mirfield, W. Bradley, L. Hickman, M. Schroeder. A good nine innings was played, the latter team winning by a score of 9 to 5.

The evening's programme consisted of dancing at McMorran's Pavilion with a five-piece orchestra in attendance. The catering for the day was under the supervision of Messrs. G. C. Bloomfield and E. G. Snowden.

OFFICIALS

The officials were: Announcer, Comrade D. Sheret; starters, Comrades Dempster and Drinkle; judges, Comrades Pearson, Thornborrow, Hickman; tapemen, Comrades Hall and Duncan; recorder, Comrade Stewart; referee, Comrade W. G. Stone; consolation prizes, Comrades Best, Davie, Garner and Henry; treasurer and paymaster, Comrade Snowden.

Events were as follows:

Little tots—1, Raymond Bentley; 2, Jack Robertson; 3, W. Hanson.

Girls, six and seven—1, Mollie Holmes; 2, Leona Bennett; 3, Emie Wilson.

Boys, six and seven—1, Frances Clarkson; 2, Gordon Hope; 3, Kenneth Robinson.

Girls, eight and nine—1, Elsie Clarke; 2, Doreen Ryles; 3, Jean Lawrence.

Boys, eight and nine—1, Bunny Bentley; 2, Charles Newbolt; 3, Edward Robbins.

Girls, ten and eleven—1, Violet Robertson; 2, Delsie Stone; 3, Nellie Wilson.

Boys, eleven and twelve—1, Alfred Ricketts; 2, George Wilkerson; 3, Bunny Bentley.

Girls, twelve and thirteen—1, Zoe Richards; 2, Kathleen Hope; 3, Betty Robertson.

Boys, twelve and thirteen—1, Earl Holt; 2, George Payne; 3, Owen Bentley.

Girls, fourteen to sixteen—1, Zoe Richards; 2, Betty Hickman; 3, May Ryles.

Boys, fourteen to sixteen—1, Robert Smith; 2, Bern Clarke; 3, Thos. Wilson.

Married ladies (handicap) — 1, Mrs. Robertson; 2, Mrs. Hartsell; 3, Mrs. Pearson.

Single ladies—1, Kathleen Hope; 2, May Ryles; 3, Iris Sheret.

Members—1, R. Clarkson; 2, P. Hope; 3, G. Scott.

Executive—1, Comrade Hickman; 2, Comrade Pearson; 3, Comrade Dempster.

Men (handicap), forty-five to sixty years—1, G. Fairchild; 2, G. Scott; 3, D. Sheret; 4, D. Newbolt.

Sack race—1, F. Groves; 2, J. Hume; 3, Max Bloomfield.

Three-legged race (men)—1, F. Groves and Jack Hume; 2, Owen Bentley and R. Smith; 3, Allen and Ward.

Three-legged race (ladies)—1, Zoe Richards and May Ryles; 2, Ethel Hume and Kathleen Hope; 3, Iris Sheret and D. Gibbs.

Boot and shoe race—1, Iris Sheret; 2, W. Dodd; 3, Ethel Hume.

Thread and needle race—1, R. Clarkson and Mrs. Hartsell; 2, P. Hope and Miss Hope; 3, A. Hood and Miss Hume.

Soda pop race, over sixteen years—1, J. Hume; 2, W. Blair; 3, F. R. Groves.

Consolation (men)—1, H. Holt; 2, W. J. Pymm; 3, B. Lawrence.

Ladies' Auxiliary—1, Mrs. Robertson; 2, Mrs. Poole; 3, Mrs. Hall.

Tug-of-war (single ladies versus married ladies)—Won by married ladies: Mesdames Poole, Kendrew, Kroger, Pearson, Paterson, Hope, Cops, Hume, Medley, Sheret (coach).

Tug-of-war (married vs. single men)—Won by single men: Comrades F. Groves, W. Blair, J. Hume, G. Fawcett, S. Swetman, A. Phillips, C. Moore, F. Hare (coach).

SMALL GIRL IS INJURED

FOUR-YEAR-OLD MARY FLOOD TAKEN TO HOSPITAL WITH INJURIES

Hurt When Cars Collide at Corner of Fernwood Road and Bay Street

Mary Flood, four years old, of 2118 Sayward Avenue, was injured in an accident at the corner of Fernwood Road and Bay Street, at 11 o'clock yesterday morning. She was taken to the Jubilee Hospital with injuries to her hands and face.

A car driven west on Bay Street by Mr. G. Bissenden, of 3560 Doncaster Road, collided with a car driven north on Fernwood Road by Miss Annie Woodfield, of Ruby Road, Gordon Head. Both cars were badly damaged.

When Constable Robert Ireland and Patrolman Percy Shakespeare arrived on the scene, Mary Flood had already been taken to the hospital. Her injuries are not serious, according to a report from the hospital.

The Rhyming Optimist

By Aline Michaelis

THE BEACH

Blue sky above, blue sea below,
And little, eager waves that go
With laughter up the shining beach,
Then scamper backward, out of reach.
Wind, clouds and seagulls, all at play,
The beach is making holiday.

A frolic wind of madcap mirth
Has seized upon once-solemn earth,
Blue waves toss shells along the shore
Then swiftly snatch them back once more.
Far out, the porpoise splash at play,
They, too, are making holiday.

Blue sky above, blue sea below,
And fragrant, vagrant winds that blow
To greet glad tots, with pail and spade,
To welcome swimmers, youth and maid.
Who can resist such lure today,
When sky and sea make holiday.

SANTAL MIDY

PAIN *in* BLADDER

Promptly Eased by **Santal Midy**

Be sure to get the Genuine. Look for the word "MIDY"

Regarded as Great Find

THE thousands of Baptists now in Toronto attending their World Alliance Congress, expressed keen interest in this picture of one of their most distinguished co-religionists, Rev. Charles Spurgeon. The noted preacher sent the photograph to a friend in Canada many years ago. The letter which accompanied it was undated, but the watermark on the linen notepaper was 1873. Mr. Spurgeon was born in Kelvedon, Essex, England, in 1834, and preached in London until his death in 1892. The portrait is considered in the nature of a historical find.

THOMAS SHAW DIES IN CITY

WAS ASSOCIATED IN EARLY DAYS WITH ALBION AND MARINE IRON WORKS

Pioneer Iron Founder Operator Also Established Business in Dawson City

Thomas Shaw, well known to the old inhabitants of Victoria as foreman of the Albion Iron Works, passed away Sunday morning at St. Joseph's Hospital after a brief illness.

Mr. Shaw has had his home in Victoria for more than fifty years. A native of Salford, England, he came to America in the early seventies, first to Chicago and then moved on to California. On arriving here, he started a boiler works business with his son-in-law, Mr. Joe Kuna, who now resides in Chicago, which business was better known as Shaw & Kuna Boiler Works. This partnership was merged into the Albion Iron Works, Mr. Shaw being made foreman of the shop, and afterwards manager.

Mr. Shaw severed his connection with the Albion Iron Works and built the present shop of the Marine Iron Works, which he sold to the late Mr. Andrew Gray about the year 1900, when he went to the Yukon and started the Marine Iron Works of Dawson City, Y.T., which he managed for several years.

He was one of the oldest members of Vancouver and Quadra Lodge, A.F. & A.M., of this city.

His wife predeceased him ten years ago. He leaves behind him one son, Mr. Richard P. Shaw, of Detroit, Mich.; two daughters, Mrs. Fred Roeder, of Mason City, Iowa, and Mrs. E. E. Heath, of this city; also two granddaughters, Mrs. Charles Grant, Victoria, B.C., and Mrs. B. A. Johnston, Powell River, B.C. The remains are reposing at Hayward's B.C. Funeral Company, morticians, 734 Broughton Street, from where the funeral will take place on Wednesday at 3:30 p.m., to the family plot at Ross Bay Cemetery.

PRIZES GIVEN AT POPLARS SCHOOL

The twenty-fourth annual prize-giving took place at The Poplars on Friday morning. Owing to the fact that all prizes are given by the principals, this function is held privately, thus enabling the individual work of the girls to be freely commented upon. The report of the examination results was read by Miss Messenger, and awards were made to the following pupils:

Senior Form—English and literature, Joyce Marriott; elocution and writing, Mildred Wetmore; French and Latin, Joyce Marriott.

Intermediate Form—English, literature and writing, Zella Marr; geography and arithmetic, Violet Murray; second English, Nancy Hannan; history (English, Canadian and general), Joyce Goggin; algebra, Elsie Friend; writing, Suzanne Davidson.

Upper Junior Form—Scripture, literature and history, Joan Gower; geography, elocution and French, Josephine Pearce; elocution, Phyllis Gibson.

Lower Junior Form—Arithmetic and geography, Evelyn Lettice; Scripture, Amy Whitby; writing and arithmetic, Joy Savage.

Primary Form—Scripture, poetry and French, Deirdre Diespecker; writing and spelling, Mimi Jaques; general progress, Ruth Balcom; poetry and French, Paddy Jaques; general progress, Daphne Fillmore. A special award was made to Nancy Hannan for helpfulness.

Music prizes for honorable mention gained in the recent Associated Board examinations were awarded to Ola Peetz and Phyllis Gibson.

Violet Murray was the recipient of the good conduct prize, to which she is most honorably entitled by the quiet example of obedience and devotion to work which she sets to the school.

Before parting for the holidays a presentation of a pretty silver dish was made to Miss Archbutt and Miss Messenger, on behalf of the girls by Mildred Wetmore, the present holder of the "noblesse oblige" badge. The Christmas term will begin on Wednesday, Sept. 5.

LOVE CONQUERS

PARIS, July 2.—The Madrid correspondent of Le Journal claims to have learned from a well-informed source that Primo de Rivera, Spanish dictator and Senorita Mercedes Castellon have been reconciled and will marry secretaly.

Obituary

GIVAN—The funeral of William Givan, who passed away in this city on Friday, will take place on Wednesday afternoon from Hayward's B.C. Funeral Chapel at 2 p.m., when service will be held by Rev. Dr. W. G. Wilson. Interment will be made at Royal Oak Burial Prak.

SMART—The remains of Mrs. Laura Olivia Smart, who passed away in this city on June 27, were forwarded yesterday afternoon by S. J. Curry & Son to Vancouver for cremation.

McGOWAN—Funeral service for Ralph McGowan, who died on June 28, will be held this afternoon at 2:30 o'clock from the S. J. Curry & Son Funeral Home, Quadra and Broughton Streets. Rev. O. L. Jull will officiate and interment will be made in the Royal Oak Burial Park.

CHEW—The funeral of Miss Ida Chew, who died on June 22 at Crystal Springs, N.Y., will take place on Wednesday, the cortege leaving the Sands Funeral Chapel at 1:45 o'clock. Fifteen minutes later services will be conducted at the United Chinese Church by Rev. C. H. Linn. The remains will be laid to rest in the Royal Oak Burial Park.

MITCHELL—The funeral of Mr. and Mrs. Henry George Mitchell will take place this afternoon from the Sands Funeral Chapel. At 4 o'clock services will be conducted at the Anglican Church, Metchosin. Rev. H. M. Bolton will officiate and the remains will be laid to rest in the church cemetery.

Vancouver South Member Here

MR. LEON J. LADNER

Mr. Ladner was the chief speaker at the Saanich Conservative Association picnic at Beaver Lake yesterday.

Conservatives Of Victoria Will Open Campaign

The four Conservative candidates in the Victoria riding will appear at the opening meeting of their campaign this evening at Shelbourne Hall, at the corner of Shelbourne Street and Kings Road. The speakers will be the Conservative candidates, Messrs. Reginald Hayward, H. D. Twigg, J. Hinchliffe and J. H. Beatty.

The meeting is to begin at 8 o'clock and will afford the residents of that section of the city within convenient reach of the hall the opportunity to hear the views of the candidates. It is the intention to follow up this meeting with a series that will take up most of the nights until the end of the election.

In the interests of Hon. S. F. Tolmie there will be a meeting held this evening in Obed Hall, which will be addressed by Mr. C. H. Dickie, M.P., Captain Thain and Mr. R. Wootton.

Vancouver Robbery

VANCOUVER, July 2.—Safe crackers blew a thirty-pound inner compartment door straight across the store into the opposite wall in the premises of Arnold & Quigley, haberdashers, here Sunday, after having blown open the outer doors and taken $150 in loose cash and a gold watch and chain, heirlooms of the Arnold family. They were apparently frightened away by the force of the last explosion.

Banish Pimples By Using Cuticura Soap to Cleanse Ointment to Heal

Try our new Shaving Sticks

July Clearance

Values Extraordinary in Women's Apparel of Correct Styles

2 Dresses for 1

Afternoon Gowns in selected styles of individuality and charm—no two of them alike—in georgettes, flat crepes, crepe Elizabeth, satin, peau de peche, etc. Prices $12.75 to $59.50. Choose any two—of equal value—for the price of one!

Coats

Coats of Poiret twill, tricotine, Kasha, velvet and silk. Smartly tailored or novelty styles with collars of coney squirrel or mole. Values to $37.50. Sale Price ... $19.75

Hats

Attractive models of fine straw, felt and silk. Small and medium size types. Regular $7.50 to $12.50. July Sale Prices

$3.95 AND $4.95

728-730 Yates St. Scurrah's LIMITED Phone 3983

FAMOUS SPA IN BRITISH COLUMBIA

Harrison Hot Springs Offers All That Tired Business Man Needs

By LAWRENCE GRAY

Year after year at this season, or thereabouts, the tired business man takes himself, and sometimes his family, to some place to relax. In the matter of Summer playgrounds the Pacific Northwest has no lack of such resorts, and in this respect is to be considered, perhaps, as well off as any part of the continent.

But there is probably only one locality within ordinary vacation distance of Oregon, Washington and British Columbia residents where all the pleasure looked for in the usual holiday can be combined with the actual medicinal benefits obtained in such famous spas as Bath or Wiesbaden, and that is Harrison Hot Springs, British Columbia.

To many the word "spa" conveys visions of white-capped nurses, wheel chairs and hushed corridors. Anything, in fact, but laughter, games and jollity. At Harrison you get as much of these latter as you want.

It may be that this Pacific Northwest is an exceptionally healthy locality, for on a last visit there we saw little evidence of these ailments and disorders for which the springs are admittedly the finest of antidotes. Rather was there an air of breezy good health in all departments. It struck you forcibly as you entered the foyer of the hotel, where were glimpses of golf bags and fishing creels through the partly opened door of a locker, and groups of sportily attired guests in the lounge.

Yet people were there for the express purpose of "taking the cure," as Dr. Caffery, that jovial Irish medico, assured us. The doctor told us of numerous cases wherein the sulphur and potash waters which bubble within a few feet of each other at some small distance from the hotel, have proved of inestimable value. Dr. Caffery hastened to say that the springs were not miraculous cures for all ills (as was believed by the Indians who knew them long before the paleface arrived), but were just a natural aid to the elimination of those poisons which are apt to accrue in the systems of most individuals in these modern times.

To the great majority of visitors the springs are generally regarded as a novel and rather amusing item in the more serious programme of sport and pleasure. The waters are taken, with due solemnity, at frequent intervals during the day, and are bathed in, through the medium of the natatorium adjoining the hotel, at all times and seasons. Beyond that, the average vacationist does not take the springs very seriously.

The reason is that there is an infinite variety of more important diversions. Nestling at the base of a line of hills, and within a few minutes' ride of the hotel, is a nine-hole golf course. It has well defined fairways and hazards to please the most fastidious. The greens are smooth and well kept, and there is a cosy little clubhouse.

There is the magnificent Harrison Lake with its numerous tributary streams, offering pleasure untold in the way of power launch trips or fishing excursions. Even though a very large city were to spring up around its shores there would always be plenty of room on the lake, for it is five miles in width and extends forty miles from north to south.

For the equestrian there is a stable of saddle horses, and a thousand trails on which to ride them. There is mountaineering such as could not be surpassed in Switzerland itself. And away in the hills there is something hunting of bear, buck, mountain goats and other big game; not to mention grouse and wild duck in season.

The more leisurely inclined also are able to put in a full day. Beside tennis on the hotel courts, there is a trap shooting lawn, bowling and other amusements. During the season one may dance in the evenings on the excellent floor of the hotel ballroom.

If there is a matter of regret it comes at the day of departure, but this is usually offset by a host of pleasant memories.

Motorists can reach Harrison Hot Springs easily. Entering Canada at Blaine, on the Pacific Highway, the road turns east and slightly south at Fry's corner. A good gravel road stretches from there on to Sardis, where it is again paved. This road is part of the interprovincial highway and will shortly be paved.

The route continues from Sardis to Chilliwack, crosses the Fraser by car ferry at Rosedale and so to Harrison by way of Agassiz.

As an alternative return route there is a magnificent scenic drive on the north side of the Fraser which takes one directly into Vancouver. This road follows the banks of the river for practically the entire length of the run, with a line of wild and craggy hills to the north. The triangle trip is extremely popular with Washington tourists.

GARDEN STAKES

All Lengths

20c, 30c and 40c Per Dozen

Savory's, Ltd.

1421 Douglas Phone 1024

Blue Ribbon Tea

Always Reliable — Sold by all Grocers

Representative Wanted

For Prominent Life Insurance Company

Prominent Canadian Life Insurance Company is prepared to make an attractive offer to man of ambition and good character. Apply by letter, stating age and qualifications and giving references. Letters will be treated in strict confidence.

BOX 3536, DAILY COLONIST

Gift Suggestions for the Wedding

Each gift packed neatly in a gift box and sent by special messenger to the recipient.

MANTEL CLOCK
Mahogany finish case strikes the hour and half hour. Guaranteed 8-day movement ... $13.00. Many others up to $75.00

TEA SET
Set of three pieces—teapot, sugar and cream. Stylish 1928 creation in guaranteed quality silver plate. Set ... $18.50. Silver-Plated Tray, 12 inches in diameter, $6.00. Many others to see up to $118.00

FANCY TABLE CLOCKS
Reliable guaranteed movement. Latest design, an illustrated in two colors. Dark green and red. $9.50

WELL AND TREE MEAT PLATTERS
Silver-plated. E. P. N. S. quality: 13½ inches long. Price ... $16.85. Others priced up to $38.00

SILVER-PLATED GRAVY BOAT AND TRAY
Extra large size. Set of two pieces ... $16.00. Others to see at $3.40 and $10.50.

Mitchell & Duncan, Ltd.

Cor. Government and View Sts. Phone 675

Meetings and Broadcasting

Captain R. P. Matheson

Independent Conservative Candidate

MEETING—STANLEY'S HALL, VICTORIA WEST THURSDAY, JULY 5, AT 8 P.M.

MEETING—ST. MARY'S HALL, OAK BAY FRIDAY, JULY 6, AT 8 P.M.

On Tuesday, July 3, at 8:30 P.M., Captain Matheson will speak from Radio Station CFCT on "Some Reasons for the Migration of Canadians to the United States, and a Remedy."

Libby's Fruits for Salads

Ready to Serve With Dressing. Regular 40c Tins ..... 32¢

Dishco Sliced Pineapple, 2 large tins ..... 25¢	Bovril, 16-oz bottles, regular $2.50 for $1.95
Beehive Corn Syrup, 2-lb. tins, 16¢	Watson's Ale and Stout, regular 70c pkts. ..... 55¢
Pink Table Salmon, ½-lb. tins, 4 tins ..... 25¢	Libby's Sandwich Meat Paste, 4 tins ..... 25¢

Mansion House Finest Orange Pekoe Tea, regular 90c lb., 72¢

Shopping Baskets, each, 23¢, 45¢ and ..... 65¢	Fresh Sweet Shelled Walnuts, quarters, per lb. ..... 39¢
Jiff Soap Flakes, regular 25c pkts. for ..... 20¢	Finest Semolina Macaroni, 2 lbs. for ..... 23¢
Minced Beef, lb. ..... 15¢ Pickled Pork, lb. ..... 20¢	Pork Chops, lb. ..... 28¢ Beef Pot Roasts, lb. ..... 13¢
Fresh Caught Chicken Halibut, lb. ..... 20¢	Fresh Young Red Salmon, whole or half fish; lb. ..... 17¢

H. O. KIRKHAM & CO., LIMITED

Grocery Phones 178-179 **612 Fort Street** Butcher & Provisions 5521-5520

Delivery Dept. 5522 Fruits 5523 Fish Dept. 5521

ELECTRIC RANGES

We have two very good used ranges, $145.00 and $35.00

FOX & MAINWARING

615 Fort Street

"Quality first"

McNISH'S SPECIAL SCOTCH WHISKY

(Consumed throughout the World)

38

This whisky is favoured by the distinguished patrons of Claridge's in Paris.

PRE-WAR STRENGTH—20 U. P.

This advertisement is not published or displayed by the Liquor Control Board or by the Government of British Columbia.

RICH ORE FIND REPORTED FROM RUBY SILVER MINE

Reports from Stewart give the information that Mr. A. W. Bayn Le Sueur, managing director of the Ruby Silver Mine on the Upper Bear River, has made a discovery of a very rich showing. A vein which in one part was thirty-six feet wide, was uncovered. It carried excellent values in copper, gold and silver. In a parallel lead ruby silver was discovered by Mr. Le Sueur. The situation is so promising that it is announced that an eminent engineer has been asked to make an examination of the property looking to the outlining of the policy to be followed.

JUVENILE O.A.F. PICNIC

Court Canada Excelsior No. 1 will hold the twenty-first annual basket picnic at Beaver Lake on Saturday.

THE WHOLE WORLD ENJOYS THIS WONDERFUL SUMMER FOOD

CRISP, crunchy, delicious—Grape-Nuts is a summertime breakfast favorite of all the world.

Grape-Nuts is the most widely-sold breakfast food. Many different breakfast foods have appeared from time to time since Grape-Nuts was originated more than thirty years ago. Through their successes or their failures, Grape-Nuts has maintained its popularity.

This tremendous, world-wide, year-in, year-out success of Grape-Nuts is due to the delightfully-appetizing flavor which it combines with outstanding nourishing value. No flavor is more delicious! Grape-Nuts tastes nut-like, with a delicate suggestion of malt sugar. It tempts the fickle, summertime palates of grown-ups and children alike!

Grape-Nuts gives your body in very easily digested form dextrins, maltose and other carbohydrates for energy; iron for the blood; phosphorus for teeth and bone; protein for muscle and body-building; and the essential vitamin-B.

Serve *your* family this splendid food. It comes in wax-wrapped packages, ready to eat. Four teaspoonfuls is a serving—and costs less than one cent.

Grape-Nuts *for Delicious Nourishment*

Made in Canada

A Delightful Crispness for Teeth and Digestion

Grape-Nuts comes in crisp, golden kernels which you like to chew. This gives the needed healthful exercise to your teeth and gums and starts the process of digestion where it should properly start—in the mouth.

SEND FOR TWO TRIAL PACKAGES

CANADIAN POSTUM CO., LIMITED, METROPOLITAN BLD., TORONTO 2, ONT.

Please send me, free, two trial packages of Grape-Nuts, together with "A Book of Better Breakfasts."

Name .....

Address ..... Prov. .....

City .....

LOCAL PLANE MAKES DEBUT

New Moth Belonging to Victoria Aero Club Behaves Perfectly in Flight

MACHINE TESTED IN SOLO JAUNTS

Monday, July 2, 1928, will go on record as the greatest occasion in the history of the Victoria Aero Club, for on that day the club's new Moth plane was put through its paces for the first time in Canada.

The club's honorary secretary and instructor, Mr. Sydney Pickles, A.F.R.Ae.S., received a message from Flight-Lieutenant Hull, representing the controller of civil aviation in British Columbia, that it would be quite in order for Mr. Pickles to make the necessary test flight in the Moth. This action was highly complimentary to Mr. Pickles, as it was originally intended that Lieutenant Hull would first test the plane.

The difficulty of the missing stay wire having been overcome, Mr. Pickles, with Messrs. Evan Hanbury and G. S. Burns, completed the assembly of the plane. Upon checking over the rigging and the engine it was found that minor adjustments were necessary to the carburetor. These were carried out yesterday morning.

After an inspection by the club's president and honorary engineer, Mr. A. W. Carter, the plane was certified to be airworthy under flying regulations.

At 3 o'clock, piloted by Mr. Pickles, the plane was under way, it having been flown only once before in England by Captain Broad. After three solo flights, during which two loops and a number of steeply banked turns were made, the plane was found to handle beautifully. Mr. Carter was unfortunately absent during the demonstration, the honor of being the first passenger falling to Mr. Hanbury, one of the club's directors.

Other passengers taken up were Mr. F. F. (Bill) Cooper and Mr. G. S. Burns, both members of the club, who gave considerable help in erecting the hangar and the plane. Those who flew were delighted with the club's Moth and the capable way in which it was handled by Mr. Pickles, who secured his flying certificate sixteen years ago. Flying instruction will be given in the new plane next Monday.

MUST GIVE BACK SEIZED LIQUOR

Ss. Coal Harbor Cargo, Valued at $750,000, to Be Returned to Owners

SAN FRANCISCO, July 2.—Government officials are to start checking 10,000 "packages" of liquor stored in the appraiser's building tomorrow to determine if there is more than a "social shortage" in the cargo taken from the liquor-runner Coal Harbor, when that vessel was seized off shore three years ago.

The cargo, valued at approximately $750,000, is to be returned to the owners as a result of a court decision that the Coal Harbor was taken into custody illegally. The boat has also been ordered returned. At the time the cargo was stored under Government lock and key, there were rumors that 500 cases of the liquor were missing. Federal authorities denied this, saying they could find only the customary "social shortage" of thirty or forty cases.

The Government's interest in the matter will not end with release of the liquor; preparations have been made by the coastguard service to see that the liquor is taken outside the twelve-mile limit without being "spilled."

The liquor will probably be taken to Antwerp, Belgium. It is mandatory that the cargo go to Europe before going any place else, because it presumably came from there. The vessel's future was uncertain today. Her owners said that three years of enforced idleness had rendered the Coal Harbor unseaworthy.

Texada Mine Is Being Exploited By New Company

The Texada Gulf Mining Company with headquarters in Vancouver; with a treasury replenished so that work is made possible in the exploiting of the property held by it near Van Anda, has arranged to start up under the supervision of Mr. H. F. Eastman, who for thirteen years was assistant manager of the Marble Bay Mine at Van Anda.

Since the taking over of the property by the newly organized company, there has been installed at the plant new equipment including compressors, hoist and pumps sufficient for the new plans that have been decided upon. A new shaft house has been erected, the mine has been unwatered to the bottom levels and the shaft retimbered and reconditioned.

During the past few weeks Dr. Stuart J. Schofield has made an examination of the property and submitted recommendations for the season's work to the directors. It has been decided to carry out the scheme that was suggested by him.

Dr. Schofield highly complimented the work that was done by Mr. Eastman about the property. The directors of the company are Mr. J. F. Keen, Dr. R. E. McKechnie, Mr. J. Coyle, Mr. A. G. Service and Mr. A. J. Buttimer.

Firm Holds Reunion—Victoria members of the staff of R. P. Clark & Company, Limited, shared with members of the staff in other cities as well as the head office in Vancouver in a reunion at Vancouver yesterday, to celebrate the eighth anniversary of the establishment of the firm. Addresses and papers were delivered in the morning, followed by luncheon at the Hotel Georgia, a picnic at Gleneagles, and dinner and dance parties in the evening. General and Mrs. Clark entertaining for dancing at "Grey Gables."

Strenuous Search for General Nobile

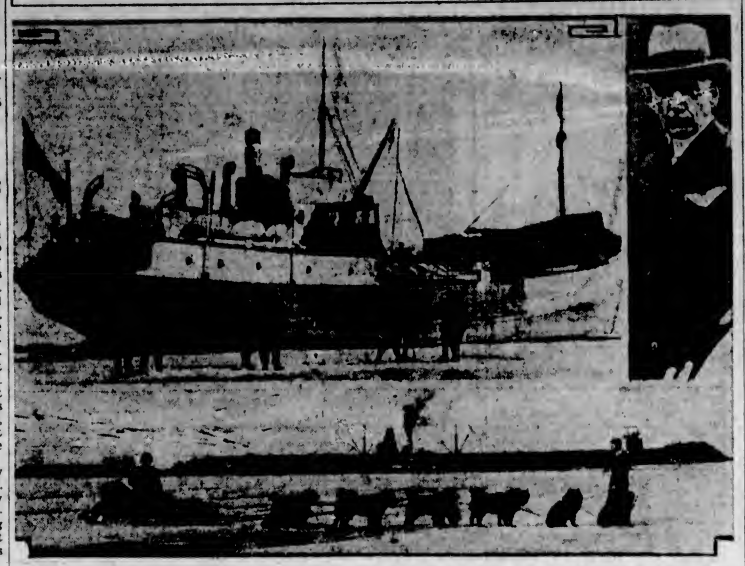

BY dogsled, by airplane and by fast steamer, these first photographs of the red-blooded Arctic drama now being played out with Kings Bay, Spitzbergen, as a base, were rushed to civilization. Above is the Norwegian rescue ship which, carrying a second plane and laden with equipment, has arrived to augment the Nobile searchers, while below is a picture of the dogsled outfit being used by Varming and Van Degen in their efforts to find some of the Italia's men. Inset, at right, is Roald Amundsen, who was forced down in his plane somewhere in the Arctic wastes while trying to find the Italian explorer.

President of Growing Canadian Business

MR. F. B. HAYES

President and founder of the Toronto Carpet Co., which has grown from small beginnings, has completed negotiations to market his products in the United States through one selling agency along with three other manufacturers of floor coverings.

TORONTO COMPANY JOINS U.S. FIRM

Carpet Manufacturers Invade American Field—Looms Are Perfected

With the announcement that the Barrymore Seamless Wilton Company, of Philadelphia, a subsidiary of the Toronto Carpet Company, has joined with three of the largest manufacturers of floor converings in the United States to market its products through W. & J. Sloane & Company, of New York, another stage in the invasion of the United States manufacturing field by a Canadian firm has been reached.

The Barrymore Company, pioneers in the weaving of seamless Wilton carpets, was incorporated in Pennsylvania in 1921. Since that time two plants, one in Philadelphia and another in Holmesburg, employing over 600 hands, have been opened.

Up until the present this company has distributed its products through its own selling organization, with offices in New York, Chicago and Los Angeles. It was recently approached by W. & J. Sloane & Company, of New York, who wished to obtain the sole selling rights of Barrymore products in conjunction with the goods of the Alexander Smith Company, manufacturers of Axminster carpets, the output of the C. H. Masland Company, manufacturers of tapestry, rugs and carpets, and the output of W. & J. Sloane & Company, makers of linoleum and felt base.

Negotiations were completed for the Sloane Company to take over the merchandising of the entire Barrymore output from November 1, 1928. None of the companies in the deal have changed hands in any way. They are all independent, but will work together.

The output of the Canadian company will still be marketed through offices in Montreal, Toronto and Vancouver.

It was not until the seamless Wilton carpet looms were perfecter at Toronto Carpet Company plant that the American branch of the firm was opened. The looms, originally brought from Germany after the war, were improved by men in Toronto, with the result that a machine was evolved capable of producing a product which filled a long-felt need.

The Toronto Carpet Company was founded by F. B. Hayes, who is still president of the company, in 1891. The story of its development, during the founder's lifetime, is one of the romances of big business.

NO OIL; BUT GAS FIND HELPS

Although the search for oil in Roma, Australia, has proved a failure, natural gas that will run all the engines of the town has been discovered. The supply of the fuel seems inexhaustible, the pressures varying from 320 to 480 pounds to the square inch. Valuable products are obtained by filtering the gas and the exhaust as it comes from the engines.

City & District

Service at Beacon Hill—Rev. Dr. Davies spoke to a large audience at Beacon Hill Park on Sunday evening, giving special attention to the significance of the national holiday. The audience joined heartily in the popular hymns.

Fruit Crop Estimates—The fruit crop estimates for Vancouver Island and Gulf Islands this year are issued by the horticultural branch of the Department of Agriculture as follows: Apples, 45,000 boxes; crab apples, 900 boxes; pears, 5,000 boxes, and plums and prunes, 3,000 boxes. For manufacturing purposes thirty tons of apples, half a ton of crab apples, twenty tons of pears and fifteen tons of plums and prunes are expected to be sold.

Estimate of Tobacco—The estimate of the tobacco crop of British Columbia for the current season is as follows: Sumas, eighty acres; Kelowna, thirty; Vernon, ten; Summerland, eight; Peachland, six; Oliver, five; Okanagan Centre, one and one-half, and Kamloops and Grand Forks, one-half and one-quarter of an acre respectively, a total of 141¼ acres. It is reported there is an excellent stand of plants in most instances.

Large Pole for University—In preparation for Dominion Day celebrations at the University of British Columbia campus in 1929, a 206-foot pole of Douglas fir has reached Vancouver from the timber limits of Brooks, Scanlon, O'Brien Company at Stillwater, and will be removed to the university grounds today. The British Columbia Loggers' Association is making the presentation. Several months were occupied in making the selection, and the pole will be left on the ground for a year to season.

ANNOUNCEMENTS

How Much Would You Give to be rid of your rheumatism, sciatica, neuritis, etc.? It costs little to try the original Wilshire I-on-a-co Belt, and the results will surprise you. Office hours: 12 noon to 6 p.m. Note the number: 504 Sayward Building. Phone 2362.

Esquimalt Conservative Headquarters, Sailors' Club, Admirals and Esquimalt Roads. Open from 9 a.m. to 10 p.m. All friends and supporters of Mr. R. H. Pooley are welcome. Telephone Nos. 8473 and 8495.

May Miss Hanman suggest that appointments should be made without delay, as she is unable at present to give definite information as to her plans for the Summer. 503 Sayward Bldg.

Beautycraft Salon, 732 Fort. Complete beauty service by experienced operators. Gentleman expert of Seattle for your permanent wave or finger wave. Tel. 466.

Ye Olde English Tea Kettle Tea Room—Open every day. Breakfasts, lunches, teas, suppers.

Cadboro Beach Hotel—Luncheons, teas, dinners served. Miss Ewing managing. Tel. 8626O.

Cadboro Beach Hotel—Luncheons, teas, dinners served. Miss Ewing managing. Tel. 8626O.

At Hamsterley Lakeside—Special Holiday Dance, July 2, 9:15. Pitt's Orchestra.

Dr. Ellers, Chiropractor, has returned to his office, 312 Central Bldg.

Barnes' Grocery. Many get Sheen Polish there, 50c size.

CANADIAN NATIONAL RAILWAYS

"Confederation"

Leave Vancouver daily at 9.30 a.m. for Kamloops, Jasper, Edmonton, Saskatoon, Regina, Brandon, Winnipeg and Toronto. This train carries up-to-date all-steel equipment, including standard and tourist sleeping cars, also drawing-room compartment library, observation car radio equipped.

The "Confederation" makes connection with morning trains out of Toronto for other points.

"Continental Limited"

Leaves Vancouver daily at 9.50 p.m. for Montreal via Kamloops, Jasper, Edmonton, Saskatoon, Winnipeg and Ottawa. This train also handles through sleeper from Vancouver to Kelowna, via Armstrong and Vernon.

Reservations arranged, tickets from Victoria, City Ticket Office, 911 Government Street. Telephone 1242.

Maiden Trip For New Mail Flying Boat

THE new United States Mail flying boat, owned by Barnes & Gorst, of Seattle, arrived in Victoria on her maiden trip yesterday morning, piloted by Mr. Percy Barnes.

While here 600 pounds of mail was taken from the American Mail liner President Madison, and two passengers, one of whom was Mr. J. C. Clendenen.

Capable of carrying five passengers in an inclosed cabin, the new ship is of most modern design, being fitted with an electric starter and lights. Power is furnished by a 425 horsepower Pratt-Whitney wasp motor.

STEWART MINING FIELD IS WIDENING

From Georgia River Over Bear Pass Exploitation Is Being Carried Out

Mining development in the Stewart district is this year spreading out over a greater territory than ever before, says The Stewart News. Actual development is under way from Georgia River, eighteen miles south from Stewart, to well over the Bear Pass, thirty miles north, where the Bear Pass Exploration and Mining Co. are developing their twenty-eight claims located last year by Henry Scovil and Cyril Jackson some miles from the Bear Pass down Beaver River to the contact. This ground lies immediately east of the George Copper and other properties in its vicinty, and has been long known to prospectors to contain interesting mineral deposits.

During the past Winter the owners succeeded in forming a company for the purpose of financing development, which has now been under way for the past two months. A good cabin, fourteen by eighteen has been built, and surface exploration, preliminary to underground work, is now under way. Having strong financial backing, the company is in a position to carry out extensive work.

The showings mostly carry values in silver and lead. On one, $14 in value in both metals was obtained on the surface. A tunnel has been started on this twenty feet above the creek level, and Mr. Scovil says a grab sample taken from the surface of this tunnel ran 132 ounces in silver and thirty-two per cent lead. From an open cut on another showing values were obtained this week of 95.4 ounces of silver.

Electric Sunshine For Beauty and Health

And the relief of pain, through the use of the Therapeutic Lamp. Connects to any lamp socket.

Hawkins & Hayward

Electrical Quality and Service Store

1121 Douglas St., Cor. View

Phones 643-2627

CYSTITIS

And All Urinary Ills Take Our Remedies

Book on Skin Disorders, New Treatise on Chronic Ailments, pamphlets on Loss of Manhood and Diseases of Men; booklet on Female Ills; free by mail. Advice free. Open 2 to 6 and 7 to 8 every weekday except Wed. and Sat., when closed all day.

The English Herbal Dispensary, Ltd.

1338 Davie, Vancouver, B.C.

Canada's Oldest Herbal Dispensary

Ye Olde Firme

Heintzman & Co

Cultivate Childhood's Love of Music

Protect the musical future of your children — by putting a Heintzman & Co. Piano in your home. As the little ones grow up, they will feel gratitude for the discrimination that provided an instrument so true in tone, so faultless in mechanism, so enduring in quality.

Catalogues and price list sent upon request

Fletcher Bros.

(VICTORIA) LIMITED

1110 Douglas Street

This Morning

9 o'Clock

The Great "Q-A" Shoe Sale Starts Off

Shoes, 19c to $3.99

Stewart's

1321 Douglas Street

LIBERAL MEETING

Auditorium of North Ward School

Third Floor (Cor. Douglas Street and Kings Road)

Tonight at 8 o'Clock

SPEAKERS

Mark W. Graham, Robt. A. C. Dewar and W. T. Straith

(City of Victoria Candidates)

And Others

Issues of the Day! Things You Should Know!

All Welcome!

Clean and Long Lasting

These qualities are assured in Nanaimo-Wellington Coal.

PAINTER & SONS

617 CORMORANT ST PHONE 536

SUIT SALE EXTRAORDINARY

The men who wants a new suit and men who doesn't really need one just are the men who should take advantage the following sale prices.

Reg $35 for $30 Reg $50 for $4[illegible]

Reg $57.50 for $46

Charlie Hop[illegible]

1434 Government St. Phon[illegible]

CHANGE MACHINES SUCCESS

Tests made with the new change-making machines in London subways show that fifty-two per cent of the travelers require change. The machines have been so successful that more are being installed. They not only make change but issue tickets, passengers placing the correct fare in designated slots.

BIG AIR LINERS UNDER W[illegible]

Work on the huge air liner[illegible] the England-Australia route[illegible] being rushed to completion, a[illegible] is hoped to start the service by [illegible] year. Work on the rudder [illegible] ton, nearly fifteen feet high, is [illegible]ly finished. The ships will be [illegible] with every modern convenien[illegible]

Let Your Troubles End Here

If you've got a spot on your dress, if your suit is getting baggy, or if your clothes have that "run-down" appearance, send them to us. Let your troubles end here.

We'll send them back to you clean, crisp, fresh and with that "new" appearance which our craftsmen know how to impart to your wardrobe.

Telephone today. You'll be surprised how much you can save in clothing bills by using dry cleaning service regularly.

PHONE 717

Victoria Dye Works

DRY CLEANERS AND DYERS

THREE INQUESTS SET FOR TODAY

SEPARATE INQUIRIES WILL BE HELD INTO DEATHS OF MR. AND MRS. H. G. MITCHELL

Object Is to Establish Who Died First—Linton Givan Inquest This Afternoon

Separate inquests will be held into the deaths of Mr. and Mrs. H. G. Mitchell, who were found dead from shotgun wounds in their Metchosin Valley home last Thursday. The first inquest will be held at 10 o'clock this morning at the Sands Funeral Parlor. This will be to investigate the death of Mrs. Mitchell. The second inquest will be held at 11 o'clock to establish the cause of the death of Mr. Mitchell. Separate juries will be empanelled.

The reason for the distinct inquests, it is believed, is to establish who died first. Definition of this fact is necessary in order to clear up any difficulty that may occur otherwise in the disposition of the man's estate and the woman's property.

Mr. and Mrs. Mitchell were found dead in their home at 3:30 o'clock by Mr. Arthur Jones, an employee of Mr. Mitchell.

Among the witnesses who will be called are Mr. and Mrs. T. F. Prudd, Mr. Arthur Jones, Mr. F. F. Weir, Constable Richard Meadows and Sergeant Robert Owens.

A third inquest will be held at 2 o'clock this afternoon in the B.C. Funeral premises. This is to establish the cause of the death of Linton Givan, Louisville, Kentucky, who was found dead in a bathtub full of water in a room that had been filled with gas from a gas heater. His daughter, Katherine, made the discovery late Friday night.

COOLIDGE MEETS SOME NATIVES — — By John Cassel

Your Home Deserves the Best

A lovely Chesterfield Suite in beautiful tapestry or luxurious velour adds grace and comfort to your home. Three-piece, from $175

Convenient terms. Generous allowance on used furniture.

Home Furniture Co.

FRED W. BARTHOLOMEW, Prop.

Phone 5119 - 825 Fort (Between Quadra and Blanshard)

JASPER NATIONAL PARK IN THE CANADIAN ROCKIES

CANADIAN NATIONAL RAILWAYS

GOLF HIKE RIDE MOTOR CLIMB CANOE SWIM TENNIS DANCE

5300 Square miles of Magnificent Mountain Grandeur

JASPER PARK LODGE TO STOP AT

Accommodation for 500 guests $7.50 per day up meals included

LOW FARES $40.25 FROM VICTORIA, B.C. Good to Return Oct. 31

For full particulars apply 911 Gov't St. CITY TICKET OFFICE. Tel. 1242 Or write C. F. Earle, Dist. Pass. Agt., Victoria, B.C.

CANADIAN NATIONAL

Serpentine Dance At Crystal Garden Ends Festivities

A CROWD numbering approximately two thousand persons attended the grand serpentine dance held last evening at the Crystal Garden as a climax to the Dominion Day celebrations. The dancers were all in true holiday spirit, and masses of serpentine, balloons and streamers of brightly-colored papers added to the really colorful and picturesque scene.

There were orchestras in the north and south ballrooms, making dancing continuous throughout the evening, and programmes of the latest in dance music were played, which called forth repeated encores.

Women's Clubs and Societies

Silver Tea Held

First Spiritual Church held a most successful silver tea and social evening on Friday, at Harmony Hall, Fort Street. Among those who assisted were Mrs. Minnie Perkins, Mrs. Ferguson, Mrs. Youson, Mrs. Hale, Mrs. Mowat, Mrs. Graham, Miss Mollie Graham, Mrs. Smith and Mrs. Harrison. Mr. George Latham, with his banjo, delighted the audience with several selections. The following were the lucky winners: Tombola, Mrs. Bowman; doll, Mrs. Hale; five-year horoscope, Mrs. Latham; necklace, Mrs. Smith; guessing contest, Miss E. Graham. Mrs. Graham had charge of the home-cooking. The social funds of the church were increased by $21. The social was closed by Mrs. Perkins, who thanked the friends for their generous support, and Mrs. Mascal for the donation of a doll.

• • •

W.M.S. of United Church

The monthly meeting of the Presbyterial of United Church was held in Metropolitan Church with Mrs. Hood presiding, and Mrs. Laing in charge of the devotionals. A copy of the minutes of the Dominion board in Toronto was read, in which some amendments to the constitution were made. Mrs. Welsh, of Nanaimo, was present and gave an interesting account of the work there. The supply secretary, Mrs. Little, read a letter of appreciation from Parksville for a box of much-needed clothing which was sent. The treasurer reported finances well advanced for the first half of the year. Meetings will be withdrawn for July and August, the next being on the last Friday in September. Mrs. Welsh closed the meeting with prayer.

• • •

Daughters of St. George, Nanaimo

A very enjoyable picnic was held at Departure Bay under the auspices of the Daughters of St. George, Nanaimo, yesterday. The president and past officers were in charge of the arrangements. The picnic was essentially a children's day, although the grown-ups enjoyed the fun also. Games and races were indulged in, all children sharing in the prizes.

• • •

Florence Nightingale Chapter

There is to be a special meeting of the Florence Nightingale Chapter, I.O.D.E., this afternoon at 3 o'clock at headquarters.

• • •

Strawberry Social

The C.G.I.T. will hold a strawberry social this evening at 8 o'clock at Knox Presbyterian Church, Gladstone and Stanley Avenues.

RENDER SERVICE OF MANY KINDS

Health Crusades Closely Connected With Near East Relief—Nurse's Heroic Work

"While the chief object of our sending relief workers overseas is to take care of the children in our orphanages, yet we have found opportunity to render service in so many other directions that I sometimes think this work equals in importance the services which we are rendering the children in our immediate care," stated Mr. Fred Landsberg, treasurer of Near East Relief and Save the Children Funds. "Recently one of our nurses, Miss Alice Carr, was loaned to the Turkish Government for three months of clinical work in Smyrna, where she reduced child mortality from seventy per cent to one per cent in a few months' time.

"That task finished, Miss Carr agreed to examine conditions among the Assyrian refugees in the vicinity of Mosul. These descendants of an ancient race were driven out of their mountain homes during and after the war. They seem unable to acclimatize themselves in the lowlands and the infant mortality among them has been very heavy, 733 in the 1,000 children under two years old during the summer of 1927.

"Miss Carr is the nurse who, as recently told in your columns, reduced malaria in Corinth ninety per cent. The results of her work in Corinth did not stop there by any means, for in a number of other parts of Greece health crusades have been put on, with consequent improvement in health conditions in that country. It was while she was on her way to her new location at Mosul that she went through the exciting experience of having her car break down on the brink of a chasm in the desert at night, with wolves and nomads prowling about. A British officer and Syrian soldiers rescued her. Arriving at Mosul she found the officials very much discouraged.

"Fortunataely, the courage and determination which had carried her through any previous difficulties was still strong, for she writes: 'I do not take the word of the discouraged officials that it cannot be done. They told me that in Corinth, but I made wonderful improvements anyhow. I do not want to break faith with the people from America and Great Britain who are making this thing possible. I do not want to see a whole race die of this cursed malaria. But the work is stupendous. I am tired today, and my heart is beating rather strangely in this unaccustomed high altitude, but never mind, it is beating and is hoping. What more is there to ask for?'

"It is to back up people like these, people who have left all the comforts of home and plunged into these horror-stricken lands that we are asking everyone in Victoria whose heart beats a little faster when they think of those who are doing such heroic work, to back up our efforts with a generous contribution. My office is at 641 Fort Street, Victoria," concludes Mr. Landsberg, "and donations are forwarded semi-monthly to headquarters."

ROYAL OAK

The monthly meeting of the Royal Oak branch of the Women's Institute will be held on Wednesday afternoon at 2:30 o'clock, at the home of Mrs. J. G. Nicholson. A full attendance is hoped for, as there are several matters of importance to come before the meeting. The delegates' report of the conference at Duncan will be given.

TOTS' RACERS MAKE SPEED

Racing roadster cars for children are making speed for the youthful pedalers along the Riviera. Instead of the usual type of body, the new machines have a flat board installed edgewise and painted to resemble the hood of a racing automobile, wheels help to equip the car for Lightweight chassis and slender fast travel.

HOLIDAY TRIPS

Don't have the annoyance of tire trouble over the holiday. Equip with new Firestone Tires today.

NO INTEREST 1/3 CASH

Balance 30-60-90 Days

HOLIDAY HOURS

Saturday ..... 8 a.m. to 10 p.m.
Sunday ..... 8 a.m. to 6 p.m.
Monday ..... 8 a.m. to 6 p.m.

TOM LUMSDEN

853 Yates St. Phone 6277

CUB MISTRESS IS HIGHLY HONORED BY NANAIMO PACK

NANAIMO, June 30.—Miss Meldrum, who will shortly sail for her home in New Zealand, was given a very enthusiastic send-off last evening. Miss Meldrum has been a valuable asset to the community, having acted as cub mistress for the pack of the first Nanaimo Troop Boy Scouts. The cubs presented her with a bouquet in the cub and scout colors, red and white, and gave a series of their yells. The scoutmaster and Ladies' Auxiliary presented her with a letter of thanks, and they are having a gold thanks badge suitably engraved. This special honor is only accorded to anyone who has given valuable assistance to the Scout cause. Having to come from Ottawa, the badge did not arrive on time for presentation, and will be forwarded to her.

POWER CO. RIDICULED

Menton, France, in its recent carnival, grasped an opportunity to continue its fight against the power company of the city. The company has been giving poor service for some time and its enemies have been waging a fight for better treatment. A float shown in the carnival parade turned arguments into ridicule that sunk deep. On the float was shown the funicular railway to St. Agnes, which was recently opened. The train was ready to go and the staff was waiting but the train could not budge because the electricity failed. Then was called out a faithful old mule who steadily climbed the heights, proving, according to characters on the float, that an ass can furnish the power better than the electric light people.

GARDEN PARTY

The pupils of Miss Florence Clough's dancing academy will hold their annual garden party on July 6 at 2664 Blanshard Street. The grounds will be open at 2 o'clock, when many interesting items of amusement will be provided for the visitors.

Touch a CORN with this Amazing Liquid

ONE drop of amazing new liquid on any corn or callus and pain is deadened instantly—in less than 3 seconds. Corn actually dries up and you can peel it off easily. Doctors recommend it, millions use it.

Beware of imitations. Get the real "Gets-It"—for sale everywhere. "GETS-IT," Inc., 191 George St., Toronto.

MADE IN CANADA

GETS-IT

Cedar Chests

50 only, Genuine Tennessee Red Cedar Chests, brass trimmed. Bought at a special; selling at a special.

$14.75

Standard Furniture Co.

719 YATES STREET

Marmalade Jars

English china, assorted decorated colors and shapes. E.P.N.S. silver-plated cover and spoon. Can be used for honey, marmalade or jam. Each $2.50

Also others to see up to $8.00

Mitchell & Duncan

LIMITED

Jewelers

Cor. Government and View Streets

Phone 375

Save Your Teeth

—and when a plate is necessary we guarantee complete comfort, and withal you save from $15

DR. COULTAS

1309 DOUGLAS ST.

(GROUND FLOOR)

Please! You Come My Store

ALL SAME EVERYBODY HAPPY

Spun Silks, all colors. Extra good kind. Yd. 50c

China Linen Handkerchiefs, 50c, 25c 15c

Coolie Coats, all colors, $5.75 and $3.95

Sea Grass Chairs from $3.95

Old Satsuma Vases, Special $2.75

TEEN JORE

Store of Quality

1501 Government St., Victoria

598 Seymour St., Vancouver

Buy Strawberries

Saanich growers are gathering a good crop this year, but dumping of American produce has closed the Prairie markets to local growers. The markets are glutted and huge waste seems inevitable. A prosperous Saanich means a prosperous Victoria, and good business dictates that all good citizens should assist in putting over a "Buy Strawberries" campaign in order to stabilize the market.

Place Your Order With Your Grocer

Society and Women's Affairs

Personals, Parties Visitors

Al Fresco Luncheon Party

Mr. and Mrs. A. C. Burdick were hosts at their annual Dominion Day al fresco luncheon party at their Summer place at Rocky Point yesterday when they entertained nearly one hundred guests. There was a large entry list for the handicap golf tournament. Mr. A. G. Bolton won the men's trophy and Mrs. D. M. Grant was the winner of the ladies. Mr. C. E. Thomas carrierd away the prize for the shooting competition. Luncheon was served on a long table in the garden, and was attractively arranged with large bowls of pink roses. The house was gaily hung with flags and colored balloons in honor of the occasion, and massed with Summer flowers. Among the guests present were Mrs. Walter C. Nichol, Captain and Mrs. J. W. Troup, Mrs. Roy Troup, Mrs. Jones (Tacoma), Mr. and Mrs. Alexis Martin, Mrs. R. P. Butchart, Mrs. Alec Butchart (California), Mrs. Humphrey Baynes, Mr. and Mrs. C. S. Sweeny (Vancouver), Miss Pooley, the Misses Daphne and Phyllis Pooley, Mrs. Harry Bullen, and Misses Jane, Roseanne, Bunty and Joy Bullen, Mr. L. C. Ogilvie, Miss Ogilvie, Mr. and Mrs. F. W. Hartley, Mr. and Mrs. H. P. Turpin, Mr. and Mrs. R. H. B. Ker, Mr. and Mrs. Jack Gray, Miss Jennie Turner, Mr. W. B. Leach, Mr. and Mrs. G. C. Johnston, Mr. and Mrs. C. P. Hill, Miss Agnes McLean (Vancouver), Mrs. H. M. McGiverin, Mrs. D. M. Grant, the Misses Mary and Nan Grant, Mr. Billings, the Misses Nowelle and Joyce Billings, Mrs. H. A. Ross, Mr. and Mrs. L. C. Boyd, Mr. Justice and Mrs. M. A. Macdonald and their three sons, Mr. and Mrs. H. G. Lawson, Master Donald Lawson, Miss S. Spencer, Mrs. Norman Williamson (Montreal), Mr. and Mrs. D. L. Gillespie, Mr. R. H. Swinerton, Miss Mary Swinerton, Mr. and Mrs. North and Mr. and Mrs. Morrow (Seattle), Mr. E. C. Warren, Mr. D. C. Aimers, Mr. W. L. McIntosh, Mr. E. W. McMullen, Mrs. H. Eberts (Montreal), Mr. I. Simpson, Mr. and Mrs. Carew Martin, Mrs. Herbert Wilson, Mr. W. H. Molson, Mr. J. P. Babcock, Miss Rosemary Johnston, Miss Marjorie Fraser, Mr. and Mrs. T. O. Mackay, Mr. J. Mackay, the Misses Mackay, Mr. and Mrs. C. E. Thomas, and the Misses Peggy, Jean and Gwynneth Thomas, Miss Maidie Innes, and others.

• • •

Surprise Party

A most enjoyable surprise party was held at the home of Mr. and Mrs. J. Roe, Amphion Street, on Saturday evening, in honor of the birthday of Mrs. Jack Riddle. The evening was spent in songs and Scottish dancing. Mr. Alex. Mackie played for the dancing. Mrs. Barber, Mrs. Roe and Mr. Colin Woods entertained the guests with songs, and Mr. Barber, Mr. Roe and Mr. Riddle with solo dances, while Mr. Alex. Allan gave an Apache dance. Miss Charlotte Ingram accompanied the singing. Pipe-Major Wishart was master of ceremonies. A delightful buffet supper was served. Among the self-invited guests were Mr. and Mrs. J. Roe, Mr. Jack Riddle, Mr. and Mrs. Barber, Mr. and Mrs. Ingram, Mr. and Mrs. Cruickshanks, Mr. and Mrs. Curry, Mr. and Mrs. Brien, Pipe-Major and Mrs. Wishart, Mr. and Mrs. Ed. Wishart, Mr. and Mrs. Grant, Mr. and Mrs. Sims, Mr. and Mrs. Colin Woods, Mr. and Mrs. Farquhar, Misses Rita Brien, Cruickshanks, Charlotte Ingram, May Wishart and Leola Riddle; Messrs. Alex. Mackie, Burt, Robert Wishart, Edward Wishart, Cruickshanks, Tom Brien, Paddy Brien, Bell, Gordon Roe and Alex. Allan.

• • •

Dancers at Hamsterly-Lakeside

Miss Rachell Madden and Miss Kathleen Colpman won the guessing competition at Hamsterly-Lakeside on Saturday evening when among the many dancers were: Mr. and Mrs. G. Agnew, Mr. and Mrs. J. Trenchard, Mrs. and Miss Bruhn, Mr. and Mrs. W. Laing, Misses Marjorie Pettingill, Betty Savannah, Margaret Wilson, Margaret Goldie, Elaine Gallher, Roberta Balcom, Beatrice Hicks, E. Lindsay, Muriel Bell, D. Gilman, Doris Gibson, Iris Vye, Jean Gibson, M. McKenna, Jean Graham, Betty White and Messrs. R. Thompson, E. Savannah, J. Chambers, W. Killick, O. Gilman, D. McDonald, F. Blashfield, D. McKenzie, G. Douglas, J. Stewart Williams, D. Holt, J. T. Clark and others.

• • •

Royal Society of St. George

A garden party will be held under the auspices of the local branch of the Royal Society of St. George on Wednesday, July 11, at the residence of Alderman John Harvey, Cook and McClure Streets, commencing at 2 o'clock. Afternoon tea will be served by members of the Ladies' Auxiliary, and various stalls will be provided, including home cooking and fancy goods.

• • •

Garden Party at Hatley Park

A garden fete will be held in Hatley Park on Wednesday, July 11. The grounds will be open to the public from 10 a.m. to 6 p.m. The proceeds will be in aid of the Mill Bay Solarium and dancing and music will be provided and afternoon tea served by the Colwood Women's Institute.

• • •

At Beach Hotel

Lord and Lady Rodney, who have been spending a few days at the Beach Hotel, will leave tomorrow for their home at Fort Saskatchewan, accompanied by their son John, who has been attending St. Michael's School.

• • •

From Shanghai

Mrs. A. L. Taylor, of Shanghai, and her daughter are guests at the Beach Hotel, and expect later to take a house here for the Summer months.

• • •

Wedding Tonight

The marriage of Miss Patsy Givens, of Vancouver, and Mr. William H. Whiteley, son of Mrs. (Captain) Whiteley, will take place tonight at 8:30 o'clock in the Metropolitan United Church, with Rev. Dr. W. J. Sipprell officiating.

• • •

Seattle Visitors

Mr. and Mrs. A. S. Cohen, Miss R. M. Cohen, Mrs. Arthur Bastheim, Mrs. J. B. Wandesforde and Mr. and Mrs. Clifford J. Winkler, all of Seattle, are registered at the Beach Hotel.

• • •

San Francisco Visitors

Mr. and Mrs. J. E. Duff and their children, Jock, Tom and Margaret, and Mrs. M. F. Duff, all of San Francisco, are spending some time in the city and are at the Beach Hotel.

• • •

Arrive From Regina

Mrs. McElroy Thompson and her little daughters, Jean and Bernice, have arrived from Regina and will visit Mrs. Thompson's parents, Mr. and Mrs. James Pottinger, Battery Street, during July and August.

• • •

To Hold Reception

Mrs. W. Stanley Moore, formerly Miss Myrtle Pegrum, will hold her post nuptial reception at 2760 Rosebury Avenue, on Saturday from 3 to 6 p.m.

• • •

Back From Yellowstone

Mr. and Mrs. A. H. Tuson, who have been touring in Yellowstone Park and the Southern States, have returned to their home on George Street.

• • •

Arrive From England

Commander and Mrs. Spicer-Simpson arrived here on Sunday from England and will be the guests of Miss Baynes-Reed, 1736 Lee Avenue, for the next fortnight.

• • •

At Vesuvius Bay

Major and Mrs. P. F. Howden and their two children are spending the Summer at Vesuvius Bay, Salt Spring Island.

• • •

Return From Cowichan

After visiting Mr. and Mrs. Ashburnham at Lake Cowichan, Miss Jean Gibson and Mr. Tony Farrer have returned to the city.

• • •

From Seattle

Miss Peggy Hodgins, who is studying at the Cornish School, Seattle, is spending a few days at her home here.

• • •

From San Francisco

Mr. F. W. Richards, of San Francisco, is spending a week here with his mother, Mrs. F. W. Richards, Cordova Bay.

• • •

Week-End in Vancouver

Mrs. H. A. Goward, Miss Margaret Goward, Master Austin Goward and Paddy Northrup spent the week-end in Vancouver.

• • •

In Vancouver

Dr. and Mrs. Stanley F. Miles left on Sunday afternoon for Vancouver, where they will attend the Dental convention.

• • •

Visitors Here

Dr. and Mrs. L. O. Howitt and Miss Edith Howitt have arrived from San Rafael, Cal., and are staying at the Beach Hotel.

• • •

Back From Lillooet

Mrs. O. M. Jones, who has been spending the past two months at Lillooet, has returned to her home here.

• • •

Returns to Mainland

After spending a week here on business, Mr. Donald Hudson has returned to Vancouver.

• • •

Leaves for Winnipeg

Miss Alison Chirow left on Saturday for Winnipeg to spend a month's holiday with her relatives.

• • •

On Holiday

Rev. Clem Davies is out of town for a week's holiday and will return for his usual service next Sunday.

• • •

Leave for Winnipeg

Mrs. E. M. Cotter and Miss Jean Cotter left recently to spend several months in Winnipeg.

• • •

Return From Holiday

Miss Betty Wace has returned from a holiday with friends in the Okanagan.

• • •

From Portland

Mr. and Mrs. H. J. Thompson, of Portland, are at the Beach Hotel.

Children to Have Fortunes

JOHN W. Callinan, the famous Canadian miner, says he is putting $450,000 into a trust fund for his three children. Callinan, as everybody knows, won his celebrated suit recently to recover a huge block of Sherritt-Gordon shares, being awarded $450,000. He is turning it over to his children, who are to get it at the end of twenty-five years. Callinan says he will sell the stock when it reaches $20 a share. Provided it does that in the next five years the children will receive about $4,439,000, or considerably over $1,000,000 each. Left to right: John William, Jr., aged eight; Jeanette Virginia, aged ten, and Mary Evelyn, aged six. Callinan, now fifty-one, gave up a medical course thirty-three years ago for mining. He started with a shovel, changed to a pick, "mucked," managed and timbered.

Fashion Fancies

By Marie Belmont

"Travel" coats have won for themselves an indispensable place in the wardrobe. These are coats that are warm enough for motoring and boating, hardy enough to withstand wear and tear, and still smart enough to be worn in town.

Here is one made of the new bordered tweed material. This particular model is of dull blue, with stripes of darker blue and bits of red.

It is smartly belted, and features the turned-up collar, which is also belted. When the collar is turned down it is the popular revered model.

Cowichan Bay News

Mr. MacRae, who has been staying at Cowichan Bay for the past few months, has returned to his home in Vancouver.

• • •

Mrs. McLean, of Vancouver, is staying at the Bay for the Summer months.

Royal Oak Personals

Mr. J. R. Jennings, Elk Lake, who spent the week with his brother, Mr. S. Jennings, at Somenos, has returned home.

• • •

Mrs. Pinkerton, of Vancouver, and children, Bobby, Allan and Joan, are spending a couple of week with Miss Ada Coton, at Elk Lake. Bobby and Allan will remain for the Summer.

• • •

Mr. Norman Musgrave, of Vancouver, was the guest of Mr. and Mrs. A. Campion, a few days this week, at their home on Wilkinson Road.

BRENTWOOD PERSONAL

Mr. and Mrs. Devine, Clarke Avenue, left on Saturday for Seman, Saskatchewan, where they will visit their daughter, who is to leave for England shortly.

Weddings

WELLS—BIRSS

A pretty wedding was celebrated in the presence of a large number of guests, on Saturday evening, at 8:30 o'clock, at the home of Mr. and Mrs. Charles Birss, when their eldest daughter, Gertrude Elizabeth Craig, was united in marriage to Mr. Edgar Wells, elder son of Mr. and Mrs. Percy Wells, Derby Road, Rev. Dr. W. G. Wilson officiating. The bride, who was given in marriage by her father, was charming in a gown of pearl white georgette trimmed with orange blossoms and a coronet of orange blossoms in her hair. She wore a necklet of pearls, the gift of the groom, and carried a shower bouquet of Ophelia roses, white carnations, white sweet peas and maidenhair fern.

Miss Dolly Birss, sister of the bride, made a pretty bridesmaid, being dressed in a frock of lemon yellow georgette trimmed with silver lace, a wreath of white violets and silver leaves in her hair, and a pearl necklet, her bouquet being of white carnations, mauve sweet peas and maidenhair fern. Mr. Frank Boden supported the groom. Little Frankie Wells, brother of the groom, acted as ring-bearer, and Victoria Birss, sister of the bride, as flower girl, was very dainty in a frock of pink georgette with a hand-painted border of wild roses, and a wreath of wild roses in her hair, and she carried a basket of roses. Mrs. Birss, mother of the bride, wore a becoming gown of rose beige flat crepe. Mrs. Wells, the groom's mother, was smartly attired in grey crepe satin with a Dresden scarf and hat to match.

As the bridal party came down the stairs, the bridal march from "Lohengrin" was played by Miss May King, and during the signing of the register, Miss May Lewis sang "The Garden of Your Heart," accompanied by Miss Margaret Booth.

The ceremony was performed beneath an arch of pink roses surmounted by a large true-lover's knot of white. The decorations throughout the home were carried out in pink and white, roses and streamers being used. In the dining-room the table was beautifully centred by a three-tier wedding cake flanked by tall pink candles in crystal candlesticks and vases of white Madonna lilies. Pink and white streamers hanging from a central decoration were attached to the corners of the table with true-lover's knots.

The goom's gift to the bride was a pearl necklet; to the bridesmaid, a leather purse; to the groomsman, a wallet; to the flower girl, a gold bracelet, and to the ring-bearer, a leather school bag. The bride's gift to the groom was a gold locket.

Numerous beautiful gifts were received by the young couple. Mr. and Mrs. Wells left on the midnight boat for Vancouver, where they will spend a short honeymoon. Upon their return to Victoria they will reside on Cloverdale Avenue.

Concert at Nanaimo

NANAIMO, June 30.—An unusual array of Nanaimo's juvenile talent was heard in the concert given by the violin and piano pupils of Mr. and Mrs. J. P. Humphreys, and the vocal pupils of Mrs. K. S. Brankston, in the First United Sunday School auditorium recently. It can be safely said that every person who attended enjoyed all the items.

The following took part: Smyth Humphreys, Beth Emery, Minnie Humphreys, Nancy Brankston, Geraldine Humphreys, Tom McGlennen, Martha Dirnberger, Betty Brankston, Vincent Spowart, Donald Beg[illegible] Jean Armishaw, Charles For[illegible] Frances John, Lily Brankston, Lil[illegible] MacDonald, Norma Nummella, Wa[illegible] wick McGlennen, Margaret Fish[illegible] wick, Jean Muir, Edna Moore, E[illegible] elyn Dresser, Stanley Critchle[illegible] Steve McGlennen, John Millar, [illegible] Andrews, and Mrs. Brankston[illegible] choir, winners of the Lindsay Shi[illegible]

Continuous Clarification System Used
Pantorium DYE WORKS
Fort and Quadra Sts. Phone 3362
Try the Valoteria Service — There's None Better

PERMANENT WAVE $7.50 Up
713 Yates St. MARINELLO Victoria B.C.
No. 2 Craig St., Duncan Phone 820

Afternoon Tea and Dancing
—At—
Castellani's Cabaret
MENU, 50c
Assorted Sandwich
Toast or Muffin
Choice Ice Cream
Tea
Including Dance and Cabaret. Dinner, Music and Dance, 6 to 9. Supper, Dancing and Cabaret, 50c Cover Charge
HOTEL DOUGLAS

How *Old* Is Your Iron?

Does it heat up quickly? Does it glide easily? Does it have modern heat control? Does it have a restful grip and a cool handle? Does it have an efficient point for doing up frills and ruffles?

If it doesn't, you need a NEW

Electric Iron

to lighten and speed up your ironing work. Retire that old, hard-used iron for a modern new one. Pay with your electric bills and you'll never miss the cost.

BC Electric
Douglas St. Langley St.

MALLEK'S JULY CLEARANCE

Begins This Morning and Continues Until Every Summer Garment Is Disposed Of

A tremendous demonstration of our supremacy in apparel values .... in style .... in newness!

Suits, Coats, Dresses, Furs and Millinery

A July clearance, the importance of which lies in the seasonable character of the garments to be sold, together with the remarkably low prices at which they are offered.

Our established policy is A COMPLETE CLEARANCE OF ALL LINES AT THE END OF EACH SEASON, and in order to carry out this policy we have marked down prices to a point where we ACTUALLY TAKE A LOSS instead of profit.

A complete clearance means that we are enabled to start the new season with an entirely new stock of up-to-the-minute garments.

You are invited to come in and inspect the values offered, compare the sale prices with the regular, and, above all, compare our garments and prices with those offered elsewhere.

During This Sale You Can Make Your Selections and Pay for Them on Our Twelve-Payment Plan

Sale Starts This Morning, July 3

1212 Douglas Street — Mallek's Limited — Telephone 1901

British-Made Brushes
Tooth Brushes, Hair Brushes, Shaving Brushes
Every Brush Guaranteed
MacFARLANE DRUG CO.
Cor. Douglas and Johnson

BAMBOO
Garden Stakes—Four lengths, painted green.
A. J. Woodward & Sons
621 Fort Street Phone 912

Why Not Spend The Afternoon At Cordova Bay
You can get there and back for [illegible] cents. Buses leave Broughton Street Depot at 1:15 p.m. and 2:[illegible] p.m. every day, returning at 5:[illegible] p.m. Tea Rooms and Bathing Beach to amuse you.

MAGIC BAKING POWDER

Most Canadian Housewives use

MAGIC BAKING POWDER

to assure SUCCESSFUL BAKING

Made in Canada
No Alum

E. W. GILLETT CO. LTD.
TORONTO CAN

New Capilano Bridge Is Open for Traffic

NORTH VANCOUVER, B.C., July 2.—The world's highest scenic suspension bridge was opened with ceremony today in Capilano Canyon. Mrs. Mell Bryan cut a ribbon which was stretched across the entrance to a bridge 250 feet long and 435 feet above the level of the Capilano River.

The old bridge is famous the world over for its thrills. The new one is a solid affair, with very little sway. It is eight feet wide and will hold 400 people at once.

ADDITIONAL LISTS ISSUED

TWO MORE FROM SAANICH MUNICIPALITY, AND OTHERS FROM WESTERN DISTRICTS

Qualicum Beach, Luxton and Happy Valley Promotions Also Given in This Issue

Additional to the list of schools' promotions already published are the following: Royal Oak and West Saanich (Saanich Municipality), Metchosin, Sooke Superior School, Qualicum Beach and Luxton and Happy Valley.

Royal Oak

DIVISION I

Honor Rolls—Proficiency, Helen Coton; deportment, Hazel McCall; regularity and punctuality, Gladys McCall, Rosa Stone, Dorothy Allison.

DIVISION II

Honor Rolls—Proficiency, Betty Cluff; deportment, Helen Rankin; regularity and punctuality, Elfreda Jones; Viola Exton, Lillian Exton, Jack Gregson, Mary Thompson.

DIVISION III

Honor Rolls—Proficiency, Grace Scott; deportment, Billy Grainger; regularity and punctuality, Bert Grainger, Bobby Thompson, Eva McCall, Beatrice Jones.

Improvement prizes, presented by Royal Oak Women's Institute, won by Benjamin McCloud, Division I; Nan Smith, Division II.

Class improvement prize in Division III by Raymond Oliver.

In Division I eighteen pupils writing entrance examination.

DIVISION I

Promotions in order of merit:

Grades VII-VIII, Helen Coton and Hazel McCall.

On trial—Herbert Cluff.

Grades VI-VII—Morris Allison, Benjamin McCloud, Harold Whitehead, Garfield Robbins, Madge Hersey.

On trial—Russell Punt, Marie McCloud, Dorothy Allison, Alan Rankin.

DIVISION II

Grade V-VI—Betty Cluff, Lillian McCall, Helen Rankin, Elfreda Jones, Mildred Oliver, Dexter Neal, Viola Exton, Clifford Robbins.

On trial—Gerald Vantreight.

Grade IV-V—Alice Craig, Mary Thompson, Barbara Hoole, Jean Pepernat, Eleanor Vantreight, Nan Smith, Walter Mycock, Gordon Campbell, Hugh Naunton.

On trial—Victor Bradstock, Colin Horton.

Grade III-IV—Ruth Punt, Jack Gregson, Gertie Boorman, Billy Smith, Lillian Exton, Enid McLeod, George Reid.

On trial—Norman Griffin, Herbert Draper, Edward McKinty.

From Grade I to Grade II—Alice Chew Dang, Charlie Cluff, Jim Oldfield, Leslie Horton, Tony Russell, Alex Smith, Margaret Craig, Billy Grainger, Donald Vantreight, Dorothy Bradstock, Wilfred Mycock, Alvin Punt, Helen Skiband, Olive Adye, Leslie Draper.

From Grade II to Grade III—Grace Scott, Eva McCall, Beatrice Jones, Donald McLeod, Pat Hoole, Bobby Thompson, Victor Blanco, Sam Chew Dang, Raymond Grainger, Victor Rankin, Leslie Matthew, Eric Whitehead.

West Saanich

The following grades were omitted from the promotion list of the West Saanich School:

Promoted to Grade II—Evelyn Snider, Joyce Carrier, Joan Hearle, Gilbert Sluggett, Bobbie Evans, Ina Hunter, Jimmie Watt, Horace Paul and Tommy Walker.

Promoted to Grade Ia—Lorna Thomson and Gordon Sluggett.

Metchosin

METCHOSIN, June 30.—The annual school picnic was held, by kind permission of Mr. Weir, on Weir's Beach.

The secretary-treasurer of the School Board made a short appropriate speech and presented the special prizes. The president of the Women's Institute, Mrs. Bolton, presented the Women's Institute prize for deportment and Miss Minns gave the certificates. Dr. Gaddes wished the children a pleasant holiday.

Mr. Freedd thanked all those who had helped to make the picnic a success, especially mentioning Mr. Milsted. He also paid tribute to the work of Miss Minns, to which the children responded with cheers.

The prizes for school work and sports were as follows:

Women's Institute prize for deportment, Norma Weir; Mrs. Milne's prize for general proficiency, Beth Ellwood; Mrs. Bolton's prize for pupil showing greatest improvement during year, Olive Snider; Mr. Freedd's prize for highest average, Daisy Baker; Mrs. Ellwood's prize for second highest average marks, Peter Pearce.

Rolls of Honor—Deportment, Norma Weir; regularity and punctuality, Katharine Milne; proficiency, Beth Ellwood.

Special prize for handiwork, Dorothy Field; senior MacLean Method certificates for writing Norma Weir, Norah Helgesen, David Roberts, Enid Ellwood, H. Milne, Marie Snider, Stuart Snider. Special diploma for improvement in writing, John Orchard.

Sports results were:

Bicycle race—1, Allan Barclay; 2, John Orchard; 3, Peter Pearce.

Girls over ten race—1, Enid Ellwood; 2, Marie Snider; 3, Nora Bolton.

Girls under ten race—1, Betty Leonhardt; 2, Alice Orchard; 3, Grace Allen.

Girls, tiny tots, race—1, Cecilia Milne; 2, Rosamund Milne; 3, Gwen Ellwood.

Boys' seventy-yard race—1, Allan Barclay; 2, John Orchard; 3, Lin. Gaddes.

Small boys, fifty yards—1, Arthur Bailey; 2, Peter Pearce; 3, George Allan.

Wheelbarrow race—1, John Orchard and Stuart Snider; 2, Nora Helgesen and Marie Snider.

Skipping—1, Betty Leonhardt, 265; 2, Allan Barclay, 253; 3, Marie Snider, 241.

Girls' pine cone race—1, Enid Ellwood.

Boys' pine cone race—1, David Roberts; 2, Allan Barclay.

Sack race—1, Allan Barclay, Lin. Gaddes.

Three-legged race—1, Allan Barclay and Lin. Gaddes; 2, Enid Ellwood and Marie Snider; 3, Nora Bolton and Betty Leonhardt.

Ice cream race—1, Stuart Snider; 2, Marie Snider; 3, John Orchard.

Sooke Superior School

DIVISION III

Rolls of Honor—Proficiency, Alice Henrietta George; regularity and punctuality, Elsie Beatrice Wilkins; deportment, Patrick Welsh.

Grade IV to Grade V—Alice Henrietta George, Jean Kitching, William Thomas Locke, Elsie Beatrice Wilham.

Grade IVb to IVa—Doree Francis, Alexander Hugh MacDonald, Paul Michelsen, Richard Gordon Outon, Russell Lamonte Pontious, Jeanne Iris Thornber, Mazie May Tuttle.

Grade IIIb to IIIa—Gladys Marguerite Brown, Erick Michelsen, Ronald Charles Raine, Victor Syrett, Doris Margaret Thomson.

Grade I to II—Harvey Frank Brown, Jack Blight, Helen Mildred MacDonald, Patrick Welsh.

Garde Ib to Ia—Marjorie Ruth Horwood, Alice Planes.

Teacher, Miss W. MacGibbon.

Prizes—For perfect work, Helen MacDonald; for improvement in writing, Elsie Wilham, Alice George, Jeanne Thornber; for good conduct, Harvey Brown.

Qualicum Beach

The promotion lists at the Qualicum Beach Public School for the term just ended are as below:

Promoted from Grade I to Grade II—Joan Batten, Violet Norris, Sadie White, Francis Stewart, Clara Robertson, Elsie Forrester, Jimmy Byers, Alfretta Hulet, Pat Sanders, and Blanch Paris.

On trial—Lillian Forrester, Betty Daigle, Doreen Gigson.

Promoted from Grade II to Grade III—Julia Cormack, Mary Mant, Jerry Batten, David Sawyer, Francis Thrall, Jacqueline Taylor, Joan Mills, Jules Daigle.

Promoted from Grade III to Grade IV—Alfred Norris, Gordon MacAfee and Jean Byers.

Promoted from Grade IV to Grade V—Rosemary Collins, Adrienne Collins, Phyllis Belyea, and Arthur Charlton.

On trial—Alfred James.

The promotions from Grade V to Entrance Class are not yet to hand.

There are now about 100 scholars attending school.

Luxton and Happy Valley

LUXTON, July 2.—The annual school picnic of the Luxton and Happy Valley School was held on Friday at Witty's Beach by courtesy of Mr. F. A. Pearce.

At lunch time a presentation was made to Mr. Bruce, who has resigned his position as school teacher, Mr. A. Hankin spoke a few words on behalf of the parents, and Wishart Rhode presented Mr. Bruce with a silver pencil and a fountain pen and stand. Mr. Bruce made a short speech of thanks.

The prize winners in the sports were as follows:

Flat race, 12 to 14 years—1, Violet Woodruff; 2, Verma McCleod.

Flat race, 9 to 11 years—1, Wilber Rhode.

Flat race, 8 years—1, Bernice Jacobs; 2, Elsie Butt.

Flat race, 6 to 7 years—1, Alick McKay; 2, Betty Staverman.

Flat race, under school age—1, Adeline Rhode; 2, Doris Hutchison.

High jump, 11 to 14 years—1, Mary McKay; 2, Nell McKay.

High jump, 8 to 10 years—1, Esther Hutchison; 2, Edward Butt.

High jump, 6 to 7 years—1, Alick McKay, 2, Gladys Staverman.

Long jump, 11 to 14 years—1, Mary McKay; 2, Violet Woodruff.

Long jump, 8 to 10 years—1, Esther Hutchison; 2, Edith Woodruff.

Long jump, 6 to 7 years—1, Alick McKay; 2, Gladys Staverman.

Thread needle race, boys, 9 to 12 years—1, Nell McKay and Wilbur Rhodes; 2, John Caton and Edward Butt.

Thread needle race, boy, 6 to 8 years—1, Alick McKay and Wishart Rhodes.

Thread needle race, girls, 10 to 14 years—1, Etta McCleod and Violet Woodruff; 2, Mary McKay and Tena McCleod.

Hopping race, girls, 10 to 14 years—1, Mary McKay; 2, Edith Woodruff.

Hopping race, girls, 7 to 9 years—1, Bernice Jacobs; 2, Norma McLeod.

Married ladies' race—1, Mrs. Rhode; 2, Mrs. Caton.

Phyllis—"Jack has placed his heart in my keeping."

Doris—"Well, you had better be careful wtih it. He told me last week that I had broken it."

Lemon Tree Bears Fruit

CUMBERLAND, July 2.—For the past eight years Mrs. Victor Bonora, of the King George Hotel, Cumberland, has been faithfully attending to a lemon tree, which was started by Mr. Bonora from seed, without results. Refusing to give up her efforts, Mrs. Bonora gets her reward this year by the tree producing fruit in great numbers. The accompanying photo shows Mrs. Bonora standing by her pet tree with three large lemons plainly visible. There are dozens more showing signs of being as large as the ones shown. The tree stands in front of the dining-room window of the hotel and is admired by all passers-by.

Celebrates Her 101st Birthday

MRS. CATHERINE DAWLEY

Has celebrated her one hundred and first birthday at Maseena Springs, N.Y. Mrs. Dawley, in spite of her great age, takes the keenest interest in modern day affairs. A son, Mr. Walter Dawley, lives in Victoria.

The Daily Cross-Word Puzzle

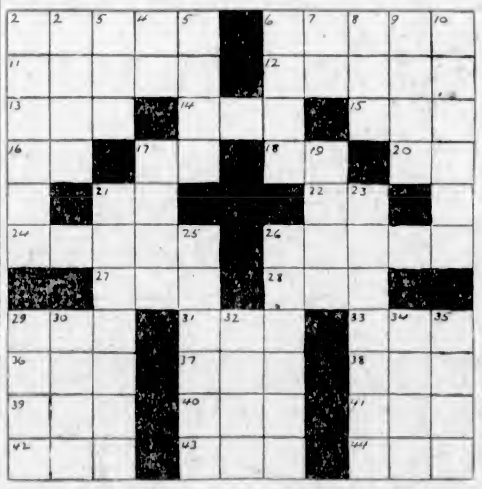

ACROSS

1. Location.
6. Having a striped pattern.
11. Leases.
12. Dwell.
13. Scotch name.
14. Stroke.
15. Lair.
16. A State (ab.).
17. Preposition.
18. Prefix: into.
20. Preposition.
21. Ammon.
22. Concerning.
24. Rub out.
26. Substantial.
27. Doctrine.
28. Prefix: one.
29. Vulgar fellow.
31. Wicked.
33. Vehicle.
36. Devoured.
37. Yore.
38. Carrion parrot.
39. Through the agency of.
40. Deer of Europe.
41. Notable period.
42. Abstract conception of being.
43. Japanese coin.
44. Staff.

DOWN

1. Ruler.
2. Metal.
3. Girl's name.
4. New England State (ab.).
5. Perceive.
6. Crown.
7. A weight (ab.).
8. Help.
9. Mental image.
10. Made an impression.
17. A fish.
19. Midday.
21. Those who make forays.
23. Kind of woodpecker.
25. Glowing coals.
26. Unexpected.
29. Promontory.
30. The solar disc.
32. Medicinal shrub.
34. Airship.
35. South African Assembly.

DOWN

GARGOYLES
AND ERE GIN
SUDAN ALONE
LU RE
FLEES NOOSE
AAR AES
TRAIL GATES
OO RI
SPEND EROSE
COW EVE DIM
MESSENGER

ANSWER TO SUNDAY'S PUZZLE

Kitty McKay

By Nina Wilcox Putnam

The girl-friend says that the mascot on her plumber's auto is a tortoise.

Hudson's Bay Company.
INCORPORATED 2ND MAY 1670.

On Sale This Morning

50 Craysheen Washable Frocks at 8.95

"Craysheen," from which these charming frocks are fashioned, is a beautiful silk-like fabric that will launder to perfection. And you may choose from such a marvelous assortment of colors and such new and attractive patterns in floral, polka dot, plaid and woven spot designs. Styles are in one and two-piece effects, many trimmed with solid color and straightline styles with vestee fronts or draped overskirts are shown for the larger figure. Sizes 16 to 42. Price

8.95

Fugi Silk Tub Frocks at $4.95

Dainty Frocks made from heavy Fugi silk in styles with long sleeves, scarf and round necks and turn-over collars. Skirts have side or front pleats. Shown in pastel colors or white. Sizes 16 to 42. Price..... **$4.95**

—Second Floor, HBC

Permanent Waving

By the New Approved Method

We have the last word in Permanent Waving apparatus. It is absolutely safe, and the best results are assured.

Phone 1670
For an Early Appointment

We also specialize in water waving, marcelling, hair tinting, hair bobbing, shampoos, violet ray massage treatments, manicuring and children's haircutting. Eight expert operators at your service.

—Hairdressing Parlors Mezzanine Floor, HBC

Canvas Sports Shoes
For Men, Women, Boys and Girls

Women's White Canvas Oxfords and One-Strap Shoes with crepe rubber soles and heels. Sizes 3 to 7. Per pair $1.35

Women's Black Canvas Oxfords with crepe rubber soles and heels. Sizes 3 to 7. Per pair $1.35

Women's Heavier Quality White Canvas Oxfords and One-Straps with crepe rubber soles and heels. Sizes 3 to 7. Per pair $1.75

Misses' and Children's White or Brown Canvas Sandals and One-Strap Shoes with crepe rubber soles and heels. Sizes 6 to 2 ..... 98c

Men's and Boys' All-White Canvas Boots with crepe rubber soles and heels.
Sizes 1 to 5, per pair... $2.00
Sizes 6 to 11, per pair... $2.25

Men's and Boys' Heavy Canvas Sports Boots with brown rubber trimmings and ankle pads, heavy all-rubber soles and heels.
Boys' sizes, per pair... $1.75
Men's sizes, per pair... $2.25

Men's and Boys' White Canvas Tennis Oxfords with crepe rubber soles and heels.
Sizes 1 to 5, per pair... $1.75
Sizes 6 to 11, per pair... $2.00

Men's and Boys' Black or Brown Canvas Boots with crepe rubber soles.
Sizes 11 to 13, per pair $1.35
Sizes 1 to 5, per pair... $1.50
Sizes 6 to 11, per pair... $1.75

Men's and Boys' Black or Brown Canvas Oxfords with crepe rubber soles and heels.
Sizes 11 to 13, per pair $1.25
Sizes 1 to 5, per pair... $1.35
Sizes 6 to 11, per pair... $1.50

—Main Floor, HBC

Vogue's Pattern Representative

Miss Anna Fennell

Will Be at This Store Next Friday and Saturday

Miss Fennell comes direct from the Vogue offices in New York City. Bring your dressmaking problems to her. Consult her regarding the type of clothes you should wear. Learn why Vogue Patterns are different—why their style is so advanced—why they are so easy to use—why they fit so well.

Be Individual in Your Dress

Choose Vogue Patterns and our fabrics and make your own clothes—creating costumes which are individually and distinctly yours—in the lines most appropriate for your particular figure—in the very fabric and color which is smartest and most flattering.

—Pattern Section, Main Floor, HBC

Concerning Your Permanent Wave

LET us advise you concerning Permanent Waving. With our long experience and improved methods we can assure you that the results will be to your entire satisfaction. It pays to discriminate where the treatment of your hair is concerned.

We specialize in the waving of WHITE HAIR and guarantee no discoloration.

Finger Waving
Water Waving
Marcel Waving
and Shingling

The Maison Tyrrell
Hair Dressing Parlours
At David Spencer Ltd. 4th. Floor

PHONE 7800

Low round trip

Summer excursion tickets to all points East

On Sale May 22nd to Sept. 30th

good to return till October 31st, 1928

Exceptional Trans-Continental TRAIN SERVICE

THE IMPERIAL, All Year Round

TORONTO EXPRESS, All Year Round
Standard Equipment

TRANS-CANADA LIMITED, May 13 to Sept. 29
All Sleeping Car Train—Vancouver-Toronto-Montreal

THROUGH TRAINS TO CHICAGO:
THE MOUNTAINEER, June 15 to September 10. All-sleeping-car train.

SOO-PACIFIC EXPRESS, July 2 to September 3
Standard equipment.

Liberal Stopovers at all points.

For reservations and ticketing arrangements apply at
City Office: 1102 Government St.
Wharf Office: Belleville Street

Canadian Pacific Railway

Canadian Pacific Express Travelers' Cheques—"Good the World Over"

HOVIS

Get your daily vitamines from HOVIS bread

HOVIS couldn't be a true health food unless it contained plenty of vitamines—and it does! HOVIS gives you the nutriment your body needs and a delightful flavor your taste will enjoy.

HOVIS Flour is milled in Canada by the millers of Purity Flour—Trade Mark protected. 807

THE BREAD OF HEALTH

BEST BAKERS BAKE IT

Spencer's Annual July Sale Commences Today

Misses' and Women's COATS

Of Tweed and Kasha Cloth, tailored or side fastening, notch or stand-up collars, button trimmed or turned-back cuffs; fully lined. Sizes 15 to 38 ..... **$5.90**

Coats of Diagonal Whipcord, made in double-breasted model, with notch collar, turn-back cuffs or buttons on sleeves; fully lined. Shades fawn and taupe. Sizes 16 to 38. Price **$7.95**

Coats of Velour, Kasha and Gabardine, tailored or dressy styles; navy trimmed with Kasha and black satin. Fancy Kasha Coats with throw and fancy braid trimming; double-breasted models, with notch collars; green, navy, henna and Kasha shades **$9.90**

Coats of Tweed, Gabardine and Kasha Cloth, with narrow fur collars; satin facing or cable stitching. Wrap-around or double-breasted models; all fully lined. Sizes 15 to 46. Price **$12.95**

Coats of Gabardine, Kasha and Velvet, side-wrap styles, fancy patch pockets, strappings in contrasting shades; fur or plain collars. All popular shades. Sizes 16 to 40 ..... **$16.90**

Tweed, Gabardine, Kasha and Plaid Coats, trimmed with piping, straps, braid or fur collars; double-breasted or dressy models; plain or belted. All sizes. Each **$19.75**

Coats of Tweed, Charmeen, Velour, Kasha and Black Satin. Smart models with applique trimming and fur collars all silk lined; grey, black, sand and navy **$25.00 and $29.75**

—Mantle Dept., 1st Floor

Misses' and Women's SUITS

Tweed Suits in neat models. Coats are double-breasted, box effect, with flap pockets, notch collars. Skirts are wrap-around effect. Some have knickers to match. Suitable for hiking. Values to $25.00, for **$7.90**

Navy and Black Suits of Poiret twill, tricotine or fine serge. Hip-length coats, with notch collars; trimming, braid binding; single or double-breasted; lined with silk; plain or wrap-around skirts. Values $21.00 to $35.00, for... **$15.90** to **$19.75**

Knitted Wool Suits, two-piece pull-over or Cardigan styles; silk, also silk and wool, plain colors and two-tone, with or without collars; some belted; some trimmed with contrasting shades. Shades blue, green, black and white, rose, brown, fawn, grey. Values to $19.75, for ..... **$5.95** to **$12.95**

Clearing Our High-Grade ENSEMBLE SUITS

Dress and Coat to Match

Full-Length Kasha Coats, trimmed with contrasting shades; dress in figured silk. Others in three-piece effects, with hip-length coat, pleat skirts and silk blouse to match. Natural Kasha, green check, rosewood, black and black and white. Values $35.00 to $59.75, for ..... **$19.75** to **$39.75**

—Mantle Dept., 1st Floor

Women's and Misses' DRESSES

Dresses of georgette, crepe de Chine, novelty jersey cloth, flat crepe and wool faille; one and two-piece styles. Newest designs and colorings. Sizes 16 to 42 ..... **$10.90**

One or Two-Piece Dresses of georgette, crepe de Chine, printed silks, Poiret twill and flat crepe; novelty trimmings and contrasting effects. Each **$15.90**

Afternoon Dresses of flat crepe, charmeen, printed silks, floral georgette and crepe de Chine; novelty trimmed and in all the favorite shades. Sizes 16 to 42 ..... **$19.95**

Afternoon Dresses of crepe de Chine, flat crepe, crepe-back satin and novelty jersey cloth; newest designs and colors; 18 to 42 .... **$25.00**

Afternoon or Street Frocks of flat crepe and crepe-back satin, finished with buckles, metallic trimming and fancy braiding; rosewood, sandalwood and black. Sizes 40 and 42 ..... **$29.75**

—Mantle Dept., 1st Floor

WOOL KNITTED COATS, $5.95

Coats with wool collars and cuffs or plain. Shades are sand and blue, rose and fawn, saxe and grey, red and sand, and black and white. Each **$5.95**

—Mantle Dept., 1st Floor

STRIPED BLAZER AND FANCY VIYELLA FLANNELS AND TWEEDS

31-Inch Viyella Flannels in neat checks and plaids. Large variety. Regular, a yard, to $1.75, for ..... **98¢**

54-Inch High-Grade Flannels and Bordered Dress Goods, well assorted, exclusive designs, for smart dresses, skirts or light coats. Values to $3.75 a yard, for ..... **98¢**

54-Inch Plain Flannels, firmly woven woolen fabrics, for Summer and early Fall wear. Shades are navy, fawn, brown, blues, green and white. A yard ..... **98¢**

54-Inch Light Fancy Tweeds, English make, neat checks, plaids and fancy weaves. Light colors in greys, fawns, blues. For suits, skirts or coats. Regular, a yard, to $4.75, for, a yard **$2.89**

31-Inch Scotch Tartans, four good plaids to choose from; dark blue and green colorings, including the Campbell and Forbes tartan. Regular, a yard, $1.35; 3 yards for **$1.00**

35-Inch Cream Wincey, a firmly woven material that will launder and wear well. Extensivey useld for pajamas and nightdresses. Regular, a yard, 98c, for... **39¢**

—Dress Goods, Main Floor

Silks

36-Inch Silk Taffeta, clear, even weave and suitable for dresses or fancy work. Twenty different colors. Regular, a yard, $1.98, for ..... **98¢**

36-Inch Self-Figured Lining; a rich looking embossed silk. Grey, fawn, beige, rose and blue. Regular value, a yard, $1.98, for **$1.29**

36-Inch Canton Crepe, rich in appearance and drapes well. Aqua green, almond, black, Italian blue, rose and Copen. Regular, a yard, $1.98, for ..... **98¢**

36-Inch Check Taffetas, a crisp fabric for dresses. Shades are black and white check, black, red and green, green and rose, and navy grounds with gold thread running through. Regular, a yard, $3.25, for **$1.79**

36-Inch Baronette Satin, with rich sheen, good weight. Rose beige, Nile, beaver and turquoise. Regular, a yard, $1.98, for ..... **75¢**

36-Inch Desire Satin, suitable for dresses or coat lining. White, black, pink, blue, maize, green. A yard ..... **49¢**

36-Inch Figured Silk, novelty silk in many colorings and designs. Regular, a yard, $1.98, for ..... **49¢**

—Silks, Main Floor

HOUSE DRESSES AND APRONS

Broadcloth House Dresses in straight-line styles and basque effects and shown with kimono, elbow or long sleeves. Values to $2.98. On sale for **$1.79**

Print House Dresses in straight styles with pleats to give added fullness. Each **$1.10**

Gingham Dresses made in slip-over style with square or round neck, pocket and ties. Shown in check effects in blue, green, pink, black and mauve. On sale for, each **69c**

Unbleached Cotton Aprons, trimmed with blue, pink or mauve. On sale for, each **29c**

Aprons of checked ginghams, in tie-back style with pockets. Shown in blue, mauve, green, yellow, orange and sand. On sale for, each **35c**

Hoover Aprons make a good coverall and are easily slipped on. In blue, pink, peach, Nile and mauve. On sale for **$1.19**

—Whitewear, 1st Floor

ROMPERS AND COVERALLS
59c, 89c and $1.25

Coveralls of black sateen, bound in orange around the neck and short sleeves; one pocket and elastic at the knees. Sizes 1 and 2 years. On sale for ..... **59¢**

Plain Color Broadcloth Rompers with round collars, long sleeves and belts, and finished with smocking. In rose, blue, apricot, lavender, white, pink and cream. Regular $1.00. On sale for, each ..... **89¢**

Short-Sleeved Rompers in two-color effects in pink, peach, mauve and helio, with white or sand. Sizes 1 and 2 years. Regular $1.00. On sale for ..... **89¢**

Children's Khaki Coveralls piped with red and made in Dutch style. Sizes 2 to 6 years. Regular $1.50. On sale for **$1.25**

—Babywear, 1st Floor

MILLINERY

All Summer models in our better hats, in white, black and all colors, and values from $18.50 to $32.50, are to be cleared at

$9.89 Each

Other models, all in first-rate condition, and regular values from $12.50 to $18.50, to be cleared at, each

$6.89

Three tables of Hats for matrons and misses, in all colors and blacks, and usually priced from $7.95 to $12.50, offered at

$4.89 Each

Three dozen Hats in pretty attractive colors, in lovely little pull-on shapes, in straws and silks. Shown in

black, white and all colors. Values to $7.95. To clear at

$2.89

Great bargains in Children's Straw and Made Hats. Every one to be cleared. Two prices only.

$1.49 and $2.49 Each

—Millinery, 1st Floor

WOMEN'S SILK HOSIERY

Women's Semi-Fashioned Silk Hose, with silk to the garter hem, narrowed feet and ankles, and well reinforced at toe and heel. In popular Summer shades of patio, naturelle, chateau, chaire, sonata, platinum, hoggar, white and Paloma. A pair **59c**

250 pairs Women's Semi-Fashioned Thread Silk Hose, with square heel, narrowed feet and ankles, and comfortable hemmed tops. In champagne, chateau, patio, naturelle, chaire, platinum, sonata, hoggar and black. A pair **98c**

350 pairs Women's Thread Silk Hose, in service and semi-service weight, full fashioned and perfect fitting, well reinforced at heel and toe and with hemmed tops. In tawny, rose nude, shell grey, plaza grey, pearl blush, sandust, mirage, kasha beige, misty morn, flesh, atmosphere, gunmetal, black and white. A pair **$1.39**

150 pairs Women's Full-Fashioned Thread Silk Hose, service weight, square heel, and well reinforced at the wearing parts. Shown in a large and popular range of new colors. A pair **$1.69**

—Main Floor

CHILDREN'S TUB FROCKS

Children's Gingham and Print Bloomer Dresses in many pretty styles. Sizes 2 to 6 years. Regular $1.75. On sale for **98c**

Girls' Gingham and Print Dresses in a good range of styles and colors. Sizes 8 to 14 years. Regular value $1.75. On sale for **98c**

Children's Dresses of voiles, prints and spun silk, in many styles and shades. Sizes 2 to 10 years. Regular at $2.95 each. On sale for **$1.95**

—Children's Wear, 1st Floor

GIRLS' SUMMER COATS AND SUITS HALF PRICE

Odd lines and sizes in Girls' Summer Coats and Suits. Sizes from 4 to 12 years. Regular from $7.95 to $15.95. On sale for ..... **$3.95** to **$7.95**

—Children's Wear, 1st Floor

Women's Fine Quality Shoes

At Greatly Reduced Prices, in Our First Floor Shoe Section.

$9.90

This group is practically all of the famous Vogue Shoes, recognized as America's foremost style footwear.

A wide choice of pretty shoes in black patent, grey kid, blonde kid and black satin.

Regular at $12.50 On Sale for $9.90

$6.95

A profusion of styles in American and Canadian smart Shoes, in blonde, patent, white kid, etc.

Shoes for dress, walking or sports wear.

Crepe-Sole Sport Oxfords, Corrective Oxfords and Ties, Colored Kid Pumps and Straps.

Values to $10.00 On Sale for $6.95

$5.95

Included in this group are some very attractive models, only just received and appropriate for immediate wear.

Black Patent Sandals—Straps, Ties and Pumps; White Kid Ties and Straps and Toyo Cloth Sandals.

Values to $10.00 On Sale for $5.95 Pair

Women's Shoes reduced to lower prices have been removed to our Bargain Highway Shoe Section, where some most remarkable values will be shown at

$4.95, $3.95 and $2.95 Pair

DRESSES ON THE BARGAIN HIGHWAY—$3.75, $3.95, $5.95

Smart Street Frocks of fine quality serge and cashmere, in straight-line effects, smartly finished with braid or touches of embroidery. Made with long sleeves, and shown in shades of brown and navy. Sizes 16 to 38. Each **$5.95**

Dresses of tricoline, serge or poplin in trig little one and two-piece styles. Made with long sleeves, collars and V necks, and trimmed with fancy braids, pleats, tucks and buttons. In green, fawn, taupe and brown. Sizes 16 to 40. Each **$3.95**

Knit Silk Dresses in plain and crepe effects, made in straight-line styles. Shown in a variety of figured and mottled designs. Each **$3.75**

—Lower Main Floor

WOMEN'S UNDERWEAR

Rayon Silk Vests and Bloomers, in a variety of colors, including white, pink, peach, mauve, coral and Nile. Small, medium and large sizes. Each ..... **59¢**

1,000 Pairs Rayon Silk Bloomers, Values to $1.95, for 89c

Rayon Silk Bloomers in an extra heavy quality. This group includes a wide range of styles and colors in regulation and bobette bloomers, French pantees and step-ins. Tailored and lace-trimmed. Shown in crab apple, pink, peach, mauve, Nile, poudre, coral, American Beauty, mist, salmon and black. Small, medium and large sizes. A pair ..... **89¢**

Rayon Silk Vests in opera style, in white, pink, peach, mauve, Nile, coral and crab apple. Values to $1.50, for ..... **89¢**

Women's Cotton Bloomers with rayon silk stripe. Cut with full gusset and shown in white, apricot, mauve, peach and poudre. Small, medium and large sizes. A pair ..... **39¢**

Women's Cotton Vests in strap shoulder or opera top style. In plain or striped fabrics and in white or colors. All sizes. Each ..... **25¢**

—Knitwear, 1st Floor

BANDETTE BRASSIERES

300 Brassieres of white and pink rayon-striped cotton, in a short bandette style with back hook and tape shoulder straps. 300 only, at, each ..... **29¢**

CORSELETTES

300 Rayon-Striped Corselettes with elastic insets in the hips, boned down the back and across the abdomen, and with four hose supporters. Regular $2.00. On sale for **$1.25**

GIRDLES

60 Fancy Cotton Girdles in peach or pink with side hook, extra long back and lightly boned across front. Made with elastic insets in the sides and four hose supporters. Each, **95¢**

—Corsets, 1st Floor

CHILDREN'S HOSIERY
39c and 59c Pair

1,200 pairs of Children's Silk, Silk and Lisle, and Lisle Half Socks, with turn-back tops with fancy stripe effects in contrasting colors, in all new light shades for Summer wear. A pair ..... **39¢**

1,800 Children's Silk, Silk and Lisle, and Lisle Three-Quarter and Seven-Eighths-Length Hose, with attractive turndown cuff tops in contrasting shades, in a good range of colors for present wear. A pair ..... **59¢**

—Lower Main Floor

WOMEN'S CHAMOISETTE GLOVES, $39c to $1.00 Pr.

Women's Chamoisette Gloves in one and two-button styles. Perfect fitting and good quality. Small sizes only. A pair **39c**

Novelty Chamoisette Gloves with cuffs embroidered in self or contrasting colors. Washable and perfect fitting. In nude, monkeyskin, apricot, sandon, sand and grey. A pair **75c**

Tailored Chamoisette Gloves with plain or machine-stitched seams, in slip-on or one-button wrist-length styles. In shades of monkeyskin, Seville, nude and grey. A pair **79c**

Novelty Chamoisette Gloves, with turnback and flare cuffs, embroidered in self or contrasting colors and neatly embroidered points. In grey, beige, Arab, pongee, cafe, gazelle, shrimp and black. A pair **$1.00**

—Main Floor

RAYON LINGERIE

Rayon Silk Vest and Bloomer Combinations, trimmed with lace in shades of peach, lemon, mauve, coral, tango and blue. Regular $3.25. On sale for, each **$1.98**

Pajamas of Rayon Silk in lace-trimmed and tailored styles. Shown in peach, pink, Nile, crab apple, champagne, maize, mauve and sky. Small, medium and large sizes. A pair **$2.50**

—Whitewear, 1st Floor

CHILDREN'S WHITE SOCKS

Regular 45c Pair, for

25c

Children's White Cotton Socks with lace fronts. Regular 45c, for, pair ..... **25¢**

—Babywear, 1st Floor

SMOCKS—$1.00 AND $1.49

Smocks of good quality broadcloth in a plain style with two pockets. Shown in rose, mauve, green and blue. Each **$1.49**

Smocks of plain material trimmed with cretonne and made with two pockets. Shades are sand, blue, mauve, rose and green. Each **$1.00**

—Whitewear, 1st Floor

CREPE COOLIE COATS, 89c EACH

Coolie Coats of crepe with large printed designs on the back and border. In blue, rose, mauve, green, pink and orange. Each ..... **89¢**

—Whitewear, 1st Floor

PRINT PANTY DRESSES
Regular $2.25, for $1.95 Each

Children's Panty Dresses in attractive prints, made with round white collars and cuffs, two pockets and kick pleats. Sizes 2 to 6 years. Price, each **$1.95**

—Babywear, 1st Floor

DAVID SPENCER LIMITED

Store Hours: 9 A.M. to 6 P.M.; Wednesday, 1 P.M.; Saturday, 6 P.M.

CHILDREN'S SWEATERS
Regular $1.50, for 89c

Children's All-Wool Colored Sweaters in pull-over and coat styles. Shown in pink, blue and sand. Sizes 2, 3 and 4 years. Each ..... **89¢**

—Children's Wear, 1st Floor

Spencer's Annual July Sale Commences Today

Store Open All Day Wednesday

100 SUITS

Young Men's or Conservative Styles

AT HALF PRICE

Regular $25.00, for $12.50

Tweeds and Rough Serges—silk and lustre lined. Single and double-breasted styles; well tailored. Shades include herringbones, checks, fawns, stripes, grey, heather mixtures, fancy weaves and blue. Sizes 34 to 44. At Half Price—Each **$12.50**

—Men's Clothing, Main Floor

200 MEN'S SUITS

Regular to $30.00, for $16.50

Wool Tweed Suits, in young men's and standard models; silk lined and well finished. Shades include grey, tan, fawn, heather mixtures, stripes and fancy weaves. Sizes 34 to 44. Each **$16.50**

—Men's Clothing, Main Floor

150 MEN'S SUITS—VALUES TO $40.00, FOR $21.75

English Worsteds and Fine Tweeds—single and double-breasted models; young men's or standard models. Also Blue Serges, Tweeds and Worsteds in latest shades and patterns. Values to $40.00, for **$21.75**

—Men's Clothing, Main Floor

40 Men's Light-Weight Overcoats

Values to $40.00 for $16.50

Coats of Scotch and English tweeds, superbly tailored and one-quarter lined with silk; raglan or set-in sleeves; single-breasted; dark and light fancy weaves; checks, lovats and mixed tweeds. Suitable for young men. Sizes 34 to 44. Regular to $40.00, for **$16.50**

—Men's Clothing, Main Floor

MEN'S SOCKS

Marvel Brand Silk and Wool Socks, fancy checks and stripes. All sizes, regular a pair, $1.00, for ..... **69¢**

Rayon and Lisle Socks, with reinforced toes and heels; fancy checks and stripes. Regular $1.00, for ..... **65¢**
Or 2 pairs for **$1.25**

Men's Fine Mercerized Lisle and Rayon Socks, fancy checks; six colors to select from. Regular 50c, for ..... **35¢**
Or 3 pairs for **$1.00**

Sunshine Brand Mercerized Lisle Socks, double soles, heels and toes; plain colors, white and black ..... **35¢**
Or 3 pairs for **$1.00**

Penman's Natural Light-Weight Work Socks, dark toe and heel. A pair ..... **25¢**

Men's Buckskin Driving Gloves, slightly imperfect; one dome fastener. Value $2.75, for **$1.69**

—Men's Furnishings, Main Floor

Men's Fine Shoes

IN OUR MAIN FLOOR SECTION

$4.90

In this group are short lines of Albion and other well-known makes.

Boots and Oxfords in tan and black calf and black kid. White Buck Oxfords. All fine quality shoes.

Greatly Reduced at $4.90 Pair

$5.90

Invictus, Strider, Albion and "K" Shoes, in all leathers and styles.

Boots, Oxfords and Brogues, in a very wide range of styles.

Values $7.50 to $10.00—On Sale at $5.90 Pair

—Men's Shoes, Main Floor

MEN'S ALL-WOOL BATHING SUITS, $1.79

All-Wool One-Piece Bathing Suits, with stripe in skirt. All sizes in the lot but not in any one color. Each **$1.79**

"Fitz-U" All-Wool Rib Stitch Bathing Suits. Monarch brand. Sand shade only. Sizse 34 to 40. Regular price $2.95 for **$2.49**

—Men's Furnishings, Main Floor

MEN'S PULL-OVER SWEATERS $2.95

Universal brand, pure wool, fancy colors, various sizes. Each **$2.95**

—Men's Furnishings, Main Floor

MEN'S PAJAMAS AND NIGHTSHIRTS

Colored Stripe Flannelette Nightshirts, with V neck or collar. All sizes, each **$1.49**

Men's Naincheck Cotton Pajamas, blue, mauve, tan. Suit **$1.79**

Tooke Brand Flannelette Pajamas, blue, mauve, peach. All sizes. Regular, a suit, $2.50 for **$1.95**

—Men's Furnishings, Main Floor

HANDKERCHIEFS AND TIES

White Irish Cambric Handkerchiefs, hemstitched, 17 x 17 inches. Regular 2 for 25c. Special, per half dozen for **45c**

12 Dozen Elastic Band Bow Ties in assorted colors. Regular 50c each **35c**

—Men's Furnishings, Main Floor

HAND-PAINTED GLASSWARE

Beautifully decorated in Spanish peasant art. Vases, Bowls, Liqueur Sets, Lemonade Sets, etc.

Vases, very large, 14 inches high. Regular $7.50 for **$3.75**

Lemonade Sets. Regular $10.75 for **$3.75**

Liqueur Sets. Reg. $4.75 for **$1.98**

Vases. Reg. $3.50, **$1.75**

Vases. Reg. $2.75, **$1.29**

—Lower Main Floor

DRUG SUNDRIES AND TOILETRIES

Pearl on Ivory
10-Piece Boudoir Set, brush, comb, mirror, manicure pieces, powder box, etc., in blue or pink. $17.50 value, for **$10.90**

Pearl on Ivory
3-Piece Set, comprising brush, comb and mirror, in a gift box. $10.50 value, for, a set **$6.90**

Bath Crystals
Perfumed with lavender, Cologne or violet. Regular 50c size bottles, at, each ..... **28¢**

Erasmic Herb Soap
The genuine well-known toilet soap. Box of 3 cakes for **65¢**, and with each box we give **FREE** one box of Erasmic Herb Guest Soap containing 3 cakes.
Note—Don't miss this offer. It is unique and generous.

Rubberset Shaving Brushes
An opportunity for the shaver to acquire a first-class brush at a very low price.
$2.00 value brush ..... **95¢**
$1.25 value brush ..... **65¢**

Blades for Gillette Razors
These blades are made of finest quality Sheffield steel and are guaranteed to give satisfaction. Packets value $1.00 at, a set ..... **49¢**

Shaving Cream
Large tubes, economical, and gives a good lather. A tube ..... **23¢**

MEN'S UNDERWEAR

Cool Breeze "Athletic" Combinations. No sleeves, short legs and button front. All sizes. Regular $1.00 a suit for ..... **85¢**

Penman's White Mesh Combinations, with short sleeves and short legs. Button style. Regular, a suit, $1.00 for ..... **85¢**

Penman's Natural Balbriggan Combinations. Short sleeves and short legs. Regular $1.00 for ..... **85¢**

Penman's Pink Mottled Balbriggan Combinations. Short sleeves and short legs. A suit **$1.00**

Penman's Balbriggan Shirts and Drawers. Short sleeves and ankle length. A garment ..... **49¢**

Atlantic Brand Cream Elastic Rib Combinations. Long sleeves and ankle length. A suit **$1.00**

Atlantic Brand Cream Elastic Rib Shirts and Drawers. Long sleeves and ankle length. A garment ..... **49¢**

"Luxor" Brand Rayon Silk Finish Athletic Combinations. No sleeves and short legs. White, blue, mauve, tan. All sizes at, a suit **$1.49**

—Men's Furnishings, Main Floor

MEN'S FURNISHINGS

On the Bargain Highway

Men's Sweat-Shirts, coat style, V neck, two pockets and knitted wristbands; white with red or black trimming. Sizes 34 to 44. Regular values $2.50, for **$1.29**

Men's High-Grade Broadcloth Shirts, with separate collar to match or collar attached. Each shirt guaranteed. Sizes 13½ to 17½. Each **$1.50**

Men's All-Wool White Sweater Coat, "Jumbo-Knit"; shawl collar and two pockets. Sizes 36 to 42 ..... **$3.95**

Men's White Pull-Over Sweaters, with shawl collar and two pockets; "Jumbo-Knit." Various sizes **$2.95**

Men's Balbriggan Shirts and Drawers, long sleeves, ankle length; Summer weight. A garment ..... **45¢**

Balbriggan Combinations, short sleeves and knee length. Sizes 34 to 44 ..... **85¢**

Striped Cottonade Work Pants, with plain bottoms and belt loops. Sizes 32 to 42 ..... **$1.39**

Men's Work Shirts of Union Cotton Flannel, grey, khaki or check patterns, with turn-down collar and pocket. All sizes. Each, **98¢**

—Bargain Highway, Lower Main Floor

IN THE CHINAWARE SECTION

52-Piece English Dinner Sets, in five attractive border decorations. Each set contains 6 of each: Dinner plates, lunch plates, tea plates, soup plates, fruit dishes, cups and saucers; one of each: covered dish, salad, covered sugar, cream jug, gravy boat, pickle tray, platter, slop bowl. A set complete for **$12.95**

Fine China Cups and Saucers, many pretty decorations and lustre effects. Cup and Saucer for ..... **19¢**

—Chinaware, Lower Main Floor

Sheets and Sheetings

Remarkable Values

300 Ready-to-Use Snow-White Sheets of good quality sheeting. Single or double bed sizes. For single beds, each ..... **98¢**
Sizes 70 x 90 and 80 x 90 inches, each **$1.19**

250 Pairs of Ready-to-Use Sheets. Made from strong, unbleached cotton. Free from dressing. Sizes 54 x 90 and 63 x 90 inches. Each ..... **89¢**
Sizes 70 x 90 and 80 x 90 inches. Each ..... **98¢**

5,000 Yards of High-Grade Sheeting, direct from the mills. In lengths varying from 2 to 10 yards. Sheetings regularly priced to $1.50 a yard, on sale as follows:
70 Inches wide, a yard ..... **49¢** 80 Inches wide, a yard ..... **59¢**

Also Unbleached Sheeting, free from dressing. All widths. All one price, a yard, **39¢**

2,500 Yards of Circular Pillow Cottons. Even weave, round thread and linen finish. Widths 40, 42 and 44 inches. All one price, a yard ..... **29¢**

—Staple Dept., Main Floor

PILLOW SLIPS

Unbleached Pillow Cases, made from good grade cotton. These become white after a few washings ..... 5 for **$1.00**

Pillow Slips, suitable for camp use; made from good grade colored mercerized cotton; blue, mauve, brown, etc. All sizes—3 for **$1.00**

Plain or Hemstitched Snow White Pillow Cases. A great bargain, 4 for **$1.00**

Irish Embroidered Scalloped or Hemstitched Pillow Cases, shown in a variety of fancy ends. A pair ..... **98¢**

Plain Good Grade Pillow Cases, made from high-grade circular pillow cotton. A good everyday slip ..... 3 for **$1.00**

Down and Featherproof Pillow Covers, for feather filling; 25 different colors and designs. Each ..... **79¢**

—Staple Dept., Main Floor

LINENS

Oyster Linen Afternoon Tea Cloths, fine grade, two-tone color border. Size 45 x 45. Each ..... **89¢**

Pure Linen Bordered Tea Cloths, with solid stripe colored border. Size 50 x 50 inches. Each ..... **95¢** and **$1.59**

Fancy Table Covers, floral and bird design; beautiful colorings. Size 36 x 36 inches. Each ..... **29¢**

200 Fancy Laundry Bags, complete with draw-string; in fancy cretonnes. All colors. Each ..... **39¢**

Oddments in Hemstitched Tray Cloths and Runners. Values to 69c. Each ..... **25¢**

—Linens, Main Floor

TABLE DAMASK

60-Inch Linen Table Damask, bordered and extra heavy weight. A yard ..... **90¢**

Snow White 60-Inch Damask for tablecloths. Launders well. At, a yard ..... **75¢**

Extra Heavy Bleached Table Damask, 68 inches wide. Yard, **98¢**

68-Inch Pure Linen Table Damask. A yard **$1.50**

—Linens, Main Floor

WHITE CLOTHS AND NAPKINS

Ready Hemmed Snow White Damask Tablecloths, in many designs.
54 x 54 Inches. Each **$1.35**
58 x 58 Inches. Each **$1.25**
63 x 63 Inches. Each **$1.49**

165 Only, Snow White Damask Tablecloths, also white with colored borders, 54 x 54 inches. Each **$1.19**

—Linens, Main Floor

WASH FABRICS

Clearance of Better Grade Wash Fabrics—Comprising 79c Tarantulle, $1.25 English Broadcloth and 98c Swiss Haircord Voiles. All reduced to sell for, a yard ..... **59¢**

End-of-Season Clearance of Beach Cloth and Fancy Silk Rayons in checks and plaids, for inexpensive Summer dresses. Regular, a yard 49c and 59c, for ..... **35¢**

Fancy English Tobralcos, guaranteed fast colors. Shades of blue, mauve, pink and green. Regular, a yard 69c, for ..... **45¢**

Satin Finish Washing Foulards, in pretty designs and shades of pink, mauve, biscuit, etc.; 39 inches wide. Regular, a yard 69c, for ..... **45¢**

Fancy Printed Muslins for cool dresses, all colors; 36-inch. At, a yard ..... **35¢**

2,500 Yards of Fine Quality Plain White Voiles, 36 inches wide. Lengths of 2 to 10 yards. Values to 50c a yard, for ..... **19¢**

Strong Oxford Shirting for men's and boys' wear. Dark color grounds. A yard ..... **17¢**

36-Inch Colored Broadcloths, in many pleasing shades. Regular, a yard 59c, for ..... **29¢**

Fast Color English Cretona Prints, 36 inches wide; in a variety of two-tone effects. Regular, a yard, 59c for ..... **39¢**

36-Inch Fast Color Prints, in a large variety of designs; 56 pieces only. A yard ..... **29¢**

1,000 Yards of Fancy Prints, 36-inch; a variety of designs. At, a yard ..... **22¢**

1,500 Yards of Silk Rayons, 36 inches wide; most wanted colorings. Regular, a yard 98c, for ..... **59¢**

—Wash Goods, Main Floor

STATIONERY

Stencil Sets for children at half price—
75c Size for ..... **39¢**
$1.00 Size for ..... **50¢**
$1.50 Size for ..... **75¢**

Boxes of Stationery with 25 envelopes and sheets of paper. Price, per box ..... **25¢**

Great Reduction in Leather Goods, including Pocketbooks, Writing Cases, Book Cases, Letter Cases, Bridge Pads and Memo Tablets.

Half Price on all Large Boxes of Novelty Stationery—
$3.00 Size for **$1.50**
$2.50 Size for **$1.25**
$2.00 Size for **$1.00**
$1.50 Size for ..... **75¢**

Pelham Lawn Stationery and Envelopes, per packet ..... **35¢**

—Lower Main Floor

TOWELS

Some of these Towels have slight imperfections, which do not in any way lower their practical value.

White Turkish Towels, hemmed and with fringed ends. Each, **10¢, 15¢** and ..... **25¢**

Pebble Weave Turkish Towels ..... 3 for **$1.00**

Stripe Turkish Towels, extra heavy; suitable for beach or bathroom. Perfect goods. Each ..... **25¢**

Striped Turkish Towels, large sizes. Each, **35¢, 45¢** and **50¢**

Extra Large Brown Turkish Bath Towels, with colored stripes. Each ..... **79¢** and **98¢**

Bath Mats in light or dark grounds. On sale, each, from ..... **98¢**

Pure Linen Face Towels of Oyster Linen, with colored borders of blue, pink, mauve, green; plain or hemstitched. Each ..... **32¢**

Large Size "Gift" Bath Towels, white with fancy ends; beautifully finished. Regular, each $1.95, for **$1.50**

Brown Linen Friction Bath Towels, for use after a cold bath. Priced from, each **$1.00**

—Staple Dept., Main Floor

KITCHEN AND TEA TOWELS

Kitchen Towels, good dish towels. Each ..... **15¢**

Kitchen Towels with typed centres, of strong Scotch twill. Price, each ..... **15¢**

Pure Linen Tea Towels, striped and checked. Some ready taped for hanging. Each ..... **25¢**

Extra Heavy Linen Tea Towels, plain white. Each ..... **29¢**

18-Inch Brown Linen Roller Toweling, with red border. Price, a yard ..... **15¢**

Russia Crash Roller Towels, 2½-yard lengths. Each ..... **39¢**

500 Face Cloths, of terry toweling. 4 for ..... **25¢**

—Staple Dept., Main Floor

BLANKETS AND COMFORTERS

Flannelette Blankets, white with colored borders; three-quarter size. Clearing, each **$1.00**

White Crib Blankets, extra heavy weight. Each ..... **39¢**

25 only, Baby Crib Blankets, with nursery designs. Silk bound. Pink only. 36 x 50 inches. Regular, each, $2.95, for **$1.98**

10 only, Down-Filled Comforters, in floral designs with plain panels. Well filled with purified down. Each **$7.95**

—Staple Dept., Main Floor

WHITE AND COLORED BEDSPREADS

White Crochet Bedspreads, in a variety of designs. Size 60 x 86 inches **$1.59**
Size 70 x 90 inches. Each **$2.19**

Colored Krinklette Bedspreads in fancy stripes. Colors blue, pink, mauve and gold. Extra large size, 80 x 108 inches **$1.95**

Stock oddments of English Colored Bedspreads. Lines we are discontinuing. All colors and sizes, 74 x 96 inches and 90 x 100 inches. Regular values to $4.95. All one price, each **$2.39**

Large Size Rayon Silk Bedspreads, scalloped and in both stripe and damask designs. Sizes 70 x 100 inches and 80 x 100 inches. Values to $5.50, for **$3.98**

Our Better Grade Bedspreads are reduced for this sale to effect complete clearance.

—Staple Dept., Main Floor

2,000 YARDS OF MILL ENDS OF GREY COTTON

36 inches wide, quite free from dressing. Lengths from 2 to 10 yards. A yard ..... **22¢**

—Staple Dept., Main Floor

NEEDLEWORK CLEARANCE

Bureau Scarfs, 18 x 45 inches, stamped for embroidery on ecru linen. Broken lines in good designs. Values to $1.50. Each, **49¢**

An assortment of Centrepieces in sizes to 27 x 36 inches, stamped on ecru linen in several designs and styles. Values to $2.00. To clear for, each ..... **49¢**

Aprons stamped on voile, organdie and unbleached cotton. Some are bound and finished, others in applique designs or stamped flat or stencilled, made up and ready for embroidery. Values to $1.20. To clear at, each ..... **59¢**

Odd Lines in Luncheon Sets, 36 and 45 inches, with four servlettes, in easy applique designs on white needleweave and oyster linen. Regular to $3.65. To clear at, each ..... **98¢**

Odd Lines in Bureau Scarfs, stamped for embroidery on pink organdie or white needleweave, in an assortment of designs. Values to $1.60. To clear for, each ..... **50¢**

Cushions stamped for embroidery on ecru linen in a good variety of designs. Each ..... **49¢**

—1st Floor

FLOORTEX FELT BASE FLOOR COVERING

45c Square Yard

Floortex, a heavy felt-base floor covering, with a hard varnish-finished surface in a fine line of carpet and block designs. A square yard ..... **45¢**

—Linoleum, 2nd Floor

DAVID SPENCER LIMITED

Store Hours: 9 A.M. to 6 P.M.; Wednesday, 1 P.M.; Saturday, 6 P.M.

FIVE WILTON RUGS

Regular $36.00, for $25.00 Each

5 only, Wilton Rugs, size 6 ft. 9 in. x 9 ft., in rose, blue or tan grounds. A very durable quality worsted Wilton. Extraordinary value at, each, **$25.00**

—Carpets, 2nd Floor

LATEST SPORT THE WORLD OVER

Ex-Oaklands School Take Strangle Hold On Lacrosse Honors

Whitewash Maple Leafs of Vancouver 7-0 in First of Home-and-Home Games for British Columbia Junior Championship

Ex-Oaklands School junior lacrosse team gained a strangle hold on the British Columbia championship yesterday, when they defeated Maple Leafs, of Vancouver, 7-0, in the first game of the home-and-home series for the honors. Locals, who have been coached under the careful eye of Bob McInnes, were the better aggregation and registered a well-deserved victory. A large crowd witnessed the game, which produced one of the best exhibitions of stickhandling seen here this Summer. Victoria netted one goal in the first, one in the second, two in the third and three in the final quarter. Edgar Borde led the scorers with three counters to his credit. Williams netted a pair, McKenzie and Clanton one each.

The outstanding star of the battle was little blonde-haired Cockin, who played point for the locals. Time and time again Maple Leafs came in fast, only to be halted by the fine defensive play of this clever stickhandler.

Mr. R. P. Butchart, freeman of the city of Victoria, faced off the ball in the championship tussle.

VISITORS ON ATTACK

Maple Leafs started out with a rush and for a few minutes play was centred around the local goal. H. Smith, clever home player for the visitors, was robbed of a sure counter when his stinging shot hit the pipes. Locals broke up the attack and Partington went in close, only to have the Mainland goalie make a great save. Still on the offensive, Ex-Oaklands broke into the score column when Ronnie Williams bored through and planted the rubber in the net behind D. Nicol. Locals kept up the pressure, but failed to add to their score m this quarter.

Plenty of midfield play was witnessed in the second quarter. R. McLellan tested Drysdale after ten minutes of play, but he was safe. Ronnie Williams put the locals two up when he banged the ball between the pipes just before the whistle.

Starting with the third period Ex-Oaklands were having a distinct advantage over their Mainland rivals, and after five minutes of play McKenzie netter the locals' third goal. E. Cookall, centre for the visitors, passed up a good chance to score a few minutes later, when he shot wide, just a few feet from the goalmouth. Edgar Borde made it 4-0 when he scored with a hot shot at close range.

LOCALS AT BEST

The fourth quarter saw the locals at their best and the Maple Leafs being outclassed. Borde broke into the score column again when he poked an easy one home after seven minutes of play. Clanton, who was playing centre in the first half, was shifted to the home and made a great improvement in the strength of the locals' attack. He netted the fifth goal for his team about three minutes from time, to make the score 6-0. Maple Leafs did not take to this very nicely and commenced to lay on the wood, with the result that Reid and Conklin were chased to the penalty bench by Referee Everett Taylor. Borde put the finishing touches on a good day's performance when he banged another goal home just before the final whistle.

Everett Taylor refereed and the teams were:

EX-OAKLANDS		MAPLE LEAFS
Drysdale	goal	D. Nicol
Cockin	point	G. Cornell
G. Chapman	cover point	L. Reid
P. Alexander	first defence	O. Thompson
G. Merriman	second defence	C. Lemon
J. Smith	third defence	A. Conklin
Clanton	centre	E. Cookall
E. Borde	third home	C. Hudson
R. Williams	second home	C. Pierott
A. Chapman	first home	J. McCartney
C. McKenzie	outside home	R. McLellan
J. Partington	inside home	N. Pierott
J. Viggers	reserve	J. Wood
J. Blackstone	reserve	Mould
S. Jones	reserve	

In an exhibition game, played as a curtain raiser to the championship tussle, George Jay School defeated South Park, champions of the Public Schools League, 2-0. "Scotty" Magee and Arthur Robers were responsible for the goals.

BLACKWOOD WINS OPENING STAKES

Beats Out Fast Field in Feature at Lincoln Park—Returns $47.60 Straight

(Special to The Colonist)

LINCOLN FIELDS, CHICAGO, July 2.—Lincoln Park opened auspiciously for a season of twenty-four days' racing. The weather was bad, but the attendance was over 25,000. In a pelter of rain, Blackwood was first by a length, Dark Phantom was second by a length, and Solace third by a head, in the opening classic. Stretched out for a sixteenth of a mile came Crystal Pennant, Misstep, Mino and Dinner Dance. Whatever these great ones accomplished in the heavy going will not be held against them in future events by the laity. The early sprint of Blackwood was never overcome as the great Misstep and Crystal Pennant were slowed by the undertow when they were ready to try. Blackwood's price—$47.60—was the top figure for the day. "Texas" Kelly rode three winners.

Results follow:

First race—Mile and a sixteenth

Congo II (Richards)	$ 9.30	$ 6.20	$ 2.90
Treasurer (Landolt)		10.00	4.60
Prince Till (De Prama)			2.40

Time, 1.15 2-5. Also ran: Forehead, Blue Mash, Donna Santa, Cera B.

Second race—Five and a half furlonas

Linda (Kelly)	$17.80	$ 5.40	$ 3.60
Mary Frances (Pichon)		3.70	2.70
Lillian T. (Elston)			2.20

Time, 1:12 2-5. Also ran: Immernoch, Prince Edith, Mary Gardner, Bossie

Third race—Six furlonas

Anita M. (Kelly)	$12.30	$ 5.60	$ 4.10
Golden Racket (Butler)		8.80	6.00
Crosseo (Hodason)			2.70

Time, 1:17 2-5. Also ran: Seventeen-Sixty, Piccadilly, Canaan, Minervus.

Fourth race—Five and a half furlonas

Coal Black (Leyland)	$ 6.70	$ 2.90	$ 2.30
Double Heart (Hardy)		2.50	2.10
War Buddy (Pichon)			2.70

Time, 1:12 3-5. Also ran: Thundered Call, Paul Hartenstein, Prince Pat, Virado.

Fifth race—Six furlonas

Blackwood (Philpot)	$47.60	$12.80	$ 5.60
Dark Phantom (Richards)		10.80	5.40
Solace (Pichon)			3.10

Time, 1:16 1-5. Also ran: Mino, Dinner Dance, Crystal Pennant, Misstep.

Sixth race—Mile and a sixteenth

Maloe (Kelly)	$34.00	$10.70	$ 2.80
Twelve-Sixty (Curran)		8.80	4.10
Music Shop (Leyland)			3.80

Time, 1:57 4-5. Also ran: Poor Boy, Sandrae, Miss Chinlequy, Frank Hawley, Fair Catch.

Seventh race—Mile and a sixteenth

Eleven-Sixty (McCrosen)	$13.80	$ 5.50	$ 2.30
Union Central (Snider)		4.70	4.20
Friar Mint (Curran)			2.60

Time, 1:54. Also ran: Run, Chairman.

OVERNIGHT ENTRIES

First race—Six furlonas

Forester	103
Go Away	95
Super-Frank	110
Georgia W.	98
Honest	111
Big Bill Thompson	115
The Novel	101
Whiteway	98
Supporter	105

Second race—Six furlonas

Houston	116
Carin	98
Sanction	112
Col. Schooler	105
King of the Spa	106
Brunswick	110
Our Gains	110
Riot	106
Russia Lassie	98
Little Guinea	115

Third race—Seven furlonas

Coloratura	106
Cleodale	108
D. F. Kelly	116
Dr. Rankin	110
Twenty-Sixty	110
Bill Cosgrave	110
Leisure Hour	110

Fourth race—Six furlonas

Honey Fish	108
Larapin	98
Pichonne	106
Smilina Betty	95
Rainstorm	103
Col. Toka	105
Congo II	110
Mini Toddy	106
Talladega	105

Fifth race—Six furlonas

Mop Up	103
Patsy Jane	103
Inquisitor	103
Blessefield	103
Cudaeller	109
T. S. Jordan	109
Dan Burnham	103
Cartaxo	103
Moonraker	109
Flagstaff	109

Sixth race—Five and a half furlonas

Gallarado	110
Buckwa	107
C. M. McKenna	111
Big Gun	106
Joe Marshall	106
Jeff O'Neill	106
Tuberose	108
Machette	101
Hound Up	101

Seventh race—Mile and a sixteenth

John Johnson Jr.	110
Miss Meise	101
Brazen	110
Dimple Dunkie	105
Rocky Cliff	105
Magic Wand	110
True Boy	105
Kanduit	101

Weather, cloudy; track, muddy.

Pennant Progress

NATIONAL LEAGUE

	W.	L.	Pct.
St. Louis	46	26	.639
New York	39	26	.600
Cincinnati	41	33	.554
Chicago	40	33	.548
Brooklyn	37	31	.544
Pittsburgh	32	36	.471
Boston	23	43	.348
Philadelphia	18	46	.281

AMERICAN LEAGUE

	W.	L.	Pct.
New York	51	18	.739
Philadelphia	41	30	.577
St. Louis	37	35	.514
Cleveland	33	38	.465
Washington	32	39	.451
Boston	30	37	.448
Chicago	30	41	.423
Detroit	28	43	.394

COAST LEAGUE

	W.	L.	Pct.
San Francisco	58	34	.630
Hollywood	53	39	.576
Sacramento	50	42	.543
Mission	49	43	.533
Los Angeles	48	44	.522
Oakland	40	52	.435
Portland	37	55	.402
Seattle	38	59	.359

ANKLE LACE FOR PARISIENNES

Ankle bracelets under or over the silk stockings, or even just below the knee, are out of style in Paris, where the fad started. The latest decree of fashion with the smart young woman is to tie a ribbon of black silk round her ankle over the silk stocking.

Rumors About Big Mix Nipped by Tex Rickard

Promoter Declares Tunney - Heeney Championship Bout Will Be Held on July 26—Needs $685,000 to Clear Expenses

NEW YORK, July 2.—All rumors to the contrary, Gene Tunney will fight Tom Heeney fifteen rounds in the Yankee Stadium on the night of July 26 . . . "and you can go right out and bet money on it."

That is the answer of Tex Rickard to reports that someone, possibly Jack Sharkey, will take the place of the New Zealand plumber under the flood lights of the big American League ball park, or that the match, because of feeble interest, might go over entirely until next September.

The promoter reiterated his belief that the fistic plum of the Summer will draw a gate of at least $1,500,000 and that his advance sale already has reached $250,000 in spite of reports it is much less.

"All I need to draw that night," Tex said, "is $685,000 to pay all expenses. Orders on hand already have taken 5,000 of the 22,000 top-priced seats, the $40 tickets. I'll have a list within a day ready for publication, of every single seat application."

Rickard listed his expenses for the match as follows:

Tunney	$500,000
Heeney	200,000
Rental (based on $700,000 gate)	70,000
Expenses	3,500
Total	$773,500
Sale of motion pictures	22,000
Net cost	$684,000

IN AGAIN — — — — — — By Ripley

J.B.A.A. Regatta at Gorge Attracts Good Gallery on Holiday

Overcast Sky and Cross-Course Breeze Not Conducive to Record - Making, but Aquatic Fans Get Plenty of "Kick" Out of Contests

An overcast sky and a cross-course breeze hampered activities at the James Bay Athletic Association's Dominion Day regatta, but a gallery of 2,000 packed the benches back of the boathouse and enlivened points of vantage along the sloping, wooded shores of the Gorge yesterday and helped to make the celebration all that it should be.

Honors for the day may have gone to Vancouver by an edge. The senior doubles were carried off by Kingsley and Fullerton against Campbell Forbes and Speed, the Mainland scullers winning by an eyelash—three feet long. The senior fours, however, went to Victoria, by a good two lengths. The Victoria crew included Kennedy, stroke; Forbes, 3; Buller, 2; Speed, bow, and the Vancouver outfit comprised Mason-Rooke, stroke; Furber, 3; Smith, 2; Bergman, bow.

Craig, of the Vancouver Rowing Club, defeated Jack Crane by two lengths in the junior single sculls.

Results were as follows:

Novice skiff for boys—First, Webster and Parker; second, Rogers and Neill; third, Stancil and Boyd.

Single paddle canoe—First, Kennedy; second, Foster; third, Masick.

Junior single sculls—First, Craig, Vancouver; second, J. Crane, Victoria; third, Dodds, Victoria. Craig won by two lengths.

Upset canoe race — First, Billy Kennedy; second, Kemp Derbyshire.

Gunwale canoe race—First, Billy Kennedy; second, Kamp Derbyshire.

Canoe tilting—First, Webster and Parker; second, Kennedy and Derbyshire.

Fancy diving—Parker.

Single sculls, senior—Fullerton, of Vancouver, beat Donaldson, Victoria, by a length.

In the 140-pounds fours, Vancouver finished by a length in advance of the local crew, the personnel being, Vancouver, Cuthbert, Craig, Snee and Hart; Victoria, Crane, Dodds, McLaughlin and King.

Single-paddle canoe race, for boys—First, Parker; second, Newman, and third, Webster.

The starters were Dan O'Sullivan and Billy Kennedy, and the judges were R. Mawhood, F. Waller and Campbell Sansom for canoe and boat races, and Mr. Justice Martin and Walter Sheasby for the diving.

FIREWORKS PROVE FINE SPECTACLE

Magnificent Display in Inner Harbor Entertains Holiday Throng During Evening

A fine pyrotechnical display in the Inner Harbor, witnessed by thousands of holidaymakers, brought to a close the outdoor part of yesterday's Dominion Day celebration.

It was one of the most successful displays ever staged by the carnival committee. The overcast sky, discreetly withholding rain until the last charge of fireworks had woven its fiery pattern across the clouds, was an advantage rather than otherwise; the electrical helicopters, fiery octopuses, caterpillar rockets, dragons' frolics and other fantastic shapes and colors, had no rival from stars or moon. The spectators' eye was able to concentrate completely on the brilliant sprays and arrows of color which burst across the zenith of the lowering sky.

Thousands crowded the Causeway and all avenues leading toward the harbor which afforded a glimpse of the display.

BILL PEDEN WINS FEATURE RACE OF WHEELMEN'S MEET

TORONTO, July 2.—The feature race at the Dominion finals of the Canadian Wheelmen's Association championships here tonight was the mile, when "Torchy" Peden, of Victoria, made a spurt two laps from the wire and won by inches in 2:20 4-5.

Jimmy Davis won the half-mile championship from Lew Elder by a scant foot. Elson Mackay was third. In the series for all-round championship Peden leads with ten points.

KAPOK LIFE RAFTS APPEAR

Lifeboats are to be replaced on some Atlantic liners by mattresses of kapok, a floating floss resembling cotton, according to reports from Paris. Rafts of four or more of the mattresses will not be swamped by huge waves, and therefore will be easier to handle than lifeboats. Captain Warneck, of the French Navy suggested the use of kapok.

PEKIN SPEEDERS BEHEADED

Peking, China, is making its campaign against speeders effective. After beheading some of the chauffeurs who exceeded the fifteen-mile speed limit, officials hung the heads in boxes at street intersections and over them placed signs in English and Chinese calling attention to the law and the consequences to those who ignored it.

BABE RUTH AND TY COBB IN TIE

Rogers Hornsby Drops Four Points Off Average—Harry Heilmann Betters Mark

Rogers Hornsby got only two hits as the Braves won two extra-inning games from the Phillies in Boston yesterday, shaving four more points off his average, which now rests at .390, the Rajah, nevertheless, remains almost thirty points ahead of Paul Waner, who laid idle yeserday.

Babe Ruth's thirty-first home run and double enabled him to tie Cobb for third place in the "Big Six." Tyrus Raymond held on in the first flight only by getting four out of ten in a double-header against the Red Sox.

Frank Frisch was idle, but Harry Heilmann got two out of four to jump to .293, his highest recent mark.

	G.	AB	R.	H.	Pct.
Hornsby, Braves	83	318	49	85	.390
P. Waner, Pirates	88	369	53	95	.381
Cobb, Athletics	89	380	37	91	.325
Ruth, Yankees	89	340	79	78	.325
Frisch, Cardinals	73	292	68	90	.319
Heilmann, Tigers	70	283	36	77	.293

HOME-RUN STANDINGS

Home runs yesterday in the major leagues follow:

Ruth, Yanks, one.
Miller, Athletics, one.
Cochrane, Athletics, one.
Simmons, Athletics, one.
Flagstead, Red Sox, one.
Regan, Red Sox, one.
Tavener, Tigers, one.
U. Williams, Red Sox, one.
Wingo, Tigers, one.
Crouse, White Sox, one.
Leach, Phillies, one.

AMERICAN LEAGUE LEADERS

Ruth, Yanks, 31.
Gehrig, Yanks, 18.
Hauser, Athletics, 10.
Brannon, Browns, 9.
Blue, Browns, 9.

NATIONAL LEAGUE LEADERS

Bottomley, Cards, 16.
Wilson, Cubs, 16.
Bissonette, Robins, 15.
Hornsby, Braves, 14.
Hurst, Phillies, 10.

LEAGUE TOTALS

National, 298. American, 278.
Grand total, 576.

MR. AND MRS. PRICE WINNERS OF MIXED ROUND AT OAK BAY

Mr. and Mrs. A. V. Price and T. L. Swan and Mrs. Parry tied for first place in the Dominion Day mixed foursomes played at the Victoria Golf Club yesterday. The latter pair had the best gross, a splendid 85. Mr. and Mrs. A. H. Ford were second with 72½. The results follow:

	Gross	H'cap	Net
Mr. and Mrs. A. V. Price	89	17	72
T. L. Swan and Mrs. Parry	85	13	72
Mr. and Mrs. A. H. Ford	89	18½	72½
A. O. Beasley and Mrs. Carmichael	89	15½	73½
Mr. and Mrs. Roy Hadley	97	22½	74½
Mr. and Mrs. D. A. Hosa	93	18½	74½
Mr. and Mrs. R. Peachey	94	19	75
Mr. and Mrs. H. F. Hepburn	95	18	77
Jim Hunter and Mrs. Philbrick	85	10½	77½
Jack Matson and Mrs. Armstrong	86½	7½	78½
W. B. Leach and Miss Jennie Turner	105	24	81
W. M. Carmichael and Miss McBride	109	27	82
Mr. and Mrs. J. Gray	112	27	85

One-half of the combined handicap was allowed.

SHIP FASHION FOR LONDON

London has a vogue for sailing ship decorations. Brigs are stenciled on bridge coats, ship models are used as house decorations and silver teaspoons are given miniature replicas of ships as handles. Book ends also represent ships. Fashionable photographs have caught the idea and are posing members of high society holding modern galleons.

Bill Peden Wins Five-Mile Final At Toronto Meet

TORONTO, July 1.—"Torchy" Peden, of Victoria, carried off the five-mile final of the Canadian Wheelmen's Association championships in a gruelling contest here last evening.

The quarter-mile event went to Elston Mackay, of Toronto.

FOUR RECORDS SHATTERED AT HAMILTON MEET

Phil Edwards, Munro, Doral Pilling and Montabone Break Canadian Marks at Olympic Trials

VANCOUVER MAN IS WINNER AGAIN

HAMILTON, Ont., July 2.—As on the first day of the meet, old records fell by the wayside and new marks were set up on the second day of the Olympic track and field trials here today.

In all, four Canadian records were shattered today, in the 800-metres run, the high jump, the javelin throw and the 400-metres hurdles.

Phil Edwards, Hamilton, hung up a new marke of 1 minute and 52 seconds in the 800-metres run. The Canadian record is 1:57 1-5. The Olympic record is 1:51 9-10, and the Canadian Olympic committee has set 1:55 2-5 as a standard.

A. W. Munro, Toronto, won the Canadian championship in the high jump with a mark of 6 ft. ¼ in. and then continued clearing the bar until he had established a new Canadian record at 6 ft. 3 3-8 ins. The old mark was 6 ft. 2 1-2 ins.

JAVELIN RECORD BESTED

Doral Pilling, of Cardston, Alta., who startled the Canadian track and field world last year with his record-breaking javelin throw of 185 1-2 feet at Toronto, came back today to shatter his old record, and set up a new mark of 202 ft. 4 1-2 ins. This far outdistanced the Canadian Olympic standard of 185 feet. The Olympic record is 215 ft. 9 3-4 ins.

Montabone, Montreal, set up the fourth Canadian record of the day when he ran the 400-metres hurdles in 55 3-5 seconds. This bettered the old Canadian mark of 57 2-5, and almost reached the Canadian Olympic standard of 55 seconds.

Percy Williams, Vancouver, who Saturday equaled the world's record in the 100 metres, came back today to win the 200 metres. His time was 23 seconds.

A. McDiarmid, Vancouver, defeated two Hamilton men in the 16-pound hammer throw with a mark of 143 ft. 2 1-2 ins. R. Hagen was second, and F. Eddenden third.

H. BRYNJOLFSON WINS SHIELD AT UPLANDS LINKS

Harold Brynjolfson won the Anniversary Shield competition played at the Uplands Golf Club on Sunday, when he finished three up on par. H. O. English was next in line, two up. The competition was against par, with full handicap. Other leading scores follow:

R. Morrison, 1 up; J. A. Oddy, 1 up; H. G. MacKenzie, all square; A. D. Findlay, all square; A. C. Falk, all square; D. Randall, 1 down; P. Edmonds, 1 down; C. Morrison, 2 down; R. C. Challoner, 3 down; J. Savident, 4 down.

Five Island Records Shattered at Monster Track and Field Meet

Ray Kersey Sets Three New Marks, With George Aldous and Joe Ross Also Bettering Times—Jefferies Forced Out of Marathon

Five Vancouver Island track and field records were shattered and Jefferies, the last man forced to throw in the sponge at the 24 1-2-mile point in the twenty-six-mile marathon, when the third annual Vancouver Island track and field meet was held at the Willows race track yesterday afternoon.

There were only three entries in the twenty-six mile marathon. They were Jefferies, Finnemore and MacGeorge. The latter was forced out of the running after completing five laps around Beacon Hill Park, a distance of eight and a half miles.

Finnemore hung doggedly to the steps of Jefferies in the first sixteen laps. Both runners were neck and neck up to the sixteenth lap, then Jefferies started to take the lead, and when Finnemore dropped out at the end of the eighteenth lap around the park, or a distance of eighteen and one-half miles approximately, Jefferies was two laps ahead of him.

First intimation of Jefferies having dropped out was received at the Willows Track about 5:20 o'clock, when he was brought there in the official car.

SEIZED WITH CRAMP

When almost within sight of his goal, just where Foul Bay Road crosses Fort Street, Jefferies' legs were seized up with cramp that had been troubling him all along Foul Bay Road. He was compelled to give up the race at the twenty-four and one-half mile post. Apart from his leg trouble he was in fit condition for a man who had run that distance. His time up to dropping out was exactly three hours.

Ray Kersey was an easy winner in the half mile Junior race, romping home over fifty feet ahead of Kennet. Kersey lowered the previous record of 2 minutes 27 seconds, by 6 2-5 seconds. His time on the track yesterday was 2 minutes, 20 3-5 seconds.

The hurdle was the prettiest race of the day. Joe Ross showed that he had been in good training in this race. He finished the 120-yard stretch, timing his steps well between hurdles, some six feet ahead of his nearest competitor. Ross, who broke the record by two seconds last year, again lowered his own record this year. He did the 120 yards in 16 seconds. His previous record was 18 seconds, and the year before that the record was 20 seconds.

George Aldous was another of the record breakers at the Willows yesterday. He lowered the half mile record for seniors from 2 minutes 20 seconds, to 2 minutes 13½ seconds.

Ray Kersey, who carried off the Junior mile event last year, and broke the record on that occasion again lowered the record yesterday by clipping off three-fifths of a second from his previous record of 5 minutes, 7 3-5 seconds.

KERSEY BREAKS MARK

The pole vault provided another new record when Ray Kersey beat the previous record by half a foot. He vaulted 8 feet 6 inches yesterday in keen competition with E. Peden.

The ladies' high jump event proved a keenly contested one. Miss B. Valo and Mary Brydon were practically exhausted from their contest. The height reached was 4 feet 4½ inches. Both failed at 4 feet 5 inches, so the stick was brought down half a notch. Miss Valo endeavored to break her last year's record after she had won the event, but the best she could do in her exhausted condition was 4 feet 6 inches. Her last year's record was 4 feet 8 inches, but in her training she has been jumping around 5 feet.

The results follow:

Junior 100-yard dash—1, Charles Copeland, Y.M.C.A.; 2, Anderson; 3, Lionel Good, Nanaimo. Time, 11 seconds.

Junior 220 yards—1, Charles Copeland; 2, Lionel Good; 3, Anderson. Time, 25 1-5 seconds.

Junior 440 yards—1, Charles Copeland; 2, Lionel Good; 3, Lewis Williams, Oak Bay. No time.

Senior 100 yards—1, C. Connerton, Y.M.C.A.; 2, F. Skillings, Y.M.C.A.; 3, J. Clark. Time, 10 3-5 seconds.

Senior 220 yards—1, F. Skillings; 2, C. Connerton; 3, J. Clark. Time, 34 3-5 seconds.

Senior 440 yards—1, F. Skillings; 2, W. Crothall; 3, J. Inglis. Time, 57 seconds.

Junior Broad Jump—1, Lionel Good; 2, C. Copeland; 3, Lewis Williams. Distance, 16 feet 11 inches.

Junior High Jump—1, W. Glenny, Victoria; 2, R. Kersey; 3, T. Wright. Height, 5 feet 4 inches.

Junior 880-yard race—1, R. Kersey; 2, V. Kennett. Time, 2 minutes, 20 3-5 seconds.

Junior Mile—1, R. Kersey; 2, V. Kennett; 3, R. H. Boyden. Time, 5 minutes, 7 seconds.

Junior Shot Put—1, H. Robson; 2, C. Copeland; 3, L. Good. Distance, 37 feet 8 inches.

Senior Broad Jump—1, F. Skillings; 2, A. Smith; 3, A. Crothall. Distance, 19 feet 6 inches.

Senior Shot Put—1, E. Peden; 2, L. Smythe, Duncan; 3, A. Smith. Distance, 29 feet 15 inches.

Senior Pole Vault—1, R. Kersey; 2, E. Peden. Height, 8 feet 6 inches.

Senior 880 yards—1, George Aldous, Y.M.C.A.; 2, J. Inglis; 3, Cunningham. Time, 2 minutes, 13½ seconds.

Senior Mile—1, F. Aldous; 2, C. Cunningham. Time, 4 minutes 47 2-5 seconds.

Hurdle race, 120 yards—1, Joe Ross; 2, J. Clark; 3, C. Connerton. Time, 16 seconds.

Ladies' 100 yards—1 Miss B. Valo; 2, Patricia Copeland; 3, Mary Welch. Time, 13 seconds.

Ladies' High Jump—1, B. Valo; 2, Mary Brydon; 3, M. Welch. Height, 4 feet 4½ inches.

Half Mile Relay, Senior event—1, C. Cunningham, F. Aldous, Crothall and Clark; 2, G. Aldous, J. Ross, H. Robson and Connerton.

GEORGE STRAITH WINS AT QUALICUM

Local Golfer Captures Dominion Day Handicap Tournament—Mrs. Forbes Takes Women's Honors

QUALICUM BEACH, July 2.—George Straith, of Victoria, and Mrs. G. L. Forbes, of Parksville, were the winners in the Dominion Day handicap golf tournament held at the Qualicum Beach Hotel links. The tournament took in four days, and the players having the best scores during that time were declared winners.

Straith had the best gross score for the four days when he traveled around the nine-hole course in two over fours, which with his handicap deducted gave him a net score of 32. Tied with him for first place for net scores was J. McAlpin, of Seattle, but had a lower handicap. Seven were tied for third position, but in the play-off G. Wilson emerged the winner.

Mrs. Forbes played consistent golf and scored even fives for her gross, which with a twelve handicap gave her a 33. Mrs. F. S. Powell and Mrs. B. Mason, both of Vancouver, were tied for second place with net scores of 34.

Victoria Cricketers Lose to Mainlanders

Reg. Wenman and Grant Make Fine Stand, But Capital City Side Are Beaten by Six Runs in Scores of 164 to 158

VANCOUVER, July 2.—Victoria cricketers lost to Vancouver by six runs in the first intercity game of the season at Brockton Point today. The game was intensely interesting towards the finish, when, in reply to the Vancouver total of 164, Wenman and Grant carried Victoria's score from 72 for five wickets to 125. With nine wickets down the visitors had 152 on the board, when clever work behind the wicket by Copeland terminated Pite's innings and won the match for Vancouver.

Wenman gave an easy chance to Hudson at square leg, with his score at ten, and survived an appeal for a catch at midoff when 35, but with these exceptions, gave by far the best and most attractive batting display in the match. Sparks, the Victoria skipper, was out to a catch in the slips off a rising ball for a modest contribution of four.

The Victoria bowling was not impressive, and Vancouver's batting lacked enterprise, but Rhodes eventually found a good length and troubled the Mainland batsmen considerably. Vancouver's fielding was decidedly off color until the later stages of Victoria's innings, when a quick return by Addie ended Wenman's innings; a smart catch in the slips by Reed dismissed Quainton, and Copeland stumped Pite.

VANCOUVER

N. H. Chamberlain, run out	14
W. L. Rivers, c Leggatt, b Grant	0
S. T. Remnant, b Grant	14
Treed, c Meredith, b Rhodes	15
S. Bullen, c Wenman, b S. Matthews	19
H. Hudson, b Rhodes	35
G. Browne, b Grant	28
N. H. Peters, c Grant, b Rhodes	0
S. C. Gardiner, not out	17
E. G. Copeland, c Wenman, b Rhodes	1
C. Addie, c Matthews, b Rhodes	1
Extras	20
Total	164

Bowling analysis Rhodes, 5 for 54; Grant, 3 for 50; Quainton, 0 for 13; Wenman, 0 for 10; S. Matthews, 1 for 15.

VICTORIA

F. A. Sparks, c Reed, b Rivers	4
R. Wenman, run out	59
A. E. Leggatt, b Rivers	0
S. Matthews, c Bullen, b Rivers	11
D. Rhodes, b Peters	3
A. Matthews, c Hudson, b Addie	20
G. C. Grant, b Rivers	25
E. Quainton, c Reed b Rivers	2
J. S. Meredith, b Addie	15
N. F. Pite, st Copeland, b Rivers	6
G. Pillar, not out	0
Extras	13
Total	158

Bowling analysis: Rivers, 6 for 53; Peters, 1 for 50; Addie, 2 for 22, Bullen, 0 for 12; Hudson, 0 for 8.

Mr. and Mrs. Ellis Win Mixed Round At Uplands Club

Mr. and Mrs. James Ellis won the mixed foursomes at the Uplands Golf Club yesterday with a net 70½. F. E. Leslie and Mrs. Turnbull were second with a net 73. Two fine gross rounds of 87 each were registered by H. Brynjolfson and Mrs. C. Eve, and L. Glazan and Mrs. E. Jackson. Results follow:

	Gross	H'cap	Net
Mr. and Mrs. Jas. Ellis	98	29½	70½
F. E. Leslie and Mrs. Turnbull	100	28	72
R. Morrison and Miss Morrison	95	21	74
H. Brynjolfson and Mrs. C. Eve	87	12½	74½
L. Glazan and Mrs. E. Jackson	87	12	75
Mr. and Mrs. Wilding	90	14½	75½
H. O. English and Mrs. A. W. Boyd	92	15½	76½
R. B. Elliott and Miss D. Fraser	106	28	78
F. R. Moore and Miss E. Grant	101	22	79
John Cameron and Mrs. E. Prescott	108	29	79
F. Lewin and Mrs. P. B. Elliott	109	29	80
A. W. Boyd and Mrs. J. O. Cameron	106	23	83
H. B. Coombe and Miss McNeill	111	28	83
Fred Spencer and Mrs. F. C. Elliott	114	30	84

THREE ADDITIONAL TENNIS MATCHES CARDED FOR TODAY

The following matches in the Victoria lawn tennis handicap tournament will be played today in addition to those published in The Colonist on Sunday. Competitors are reminded that all matches must be played at the scheduled hour or defaulted:

3 p.m.—Mrs. Billings plays Miss Swayne.

5:30—Scott-Mason plays Hocking.

6:30—Hocking plays winner of Bagshawe vs. Parker.

Babe Ruth Connects For Another Homer But Yanks Go Under

Washington Senators Defeat Champions 4-3 in Pitchers' Duel — Athletics Divide Double-Header—Boston Braves Take a Pair

AMERICAN LEAGUE

WASHINGTON, July 2.—Despite Babe Ruth's thirty-first home run of the season, Washington defeated the New York Yankees at the capital today, 4-3, Braxton, Washington ace, winning a pitchers' duel with

Pipgras.	R.	H.	E.
New York	3	7	1
Washington	4	8	2

Batteries—Pipgras and Grabowski; Braxton and Ruel.

Divide Double-Header

PHILADELPHIA, Pa., July 2.—The Athletics divided a double-header with the Boston Red Sox at Philadelphia, losing the second game by 7-4 after winning the first, 9-2.

Lefty Grove held Boston to nine hits in the opener, while his teammates were clouting Settlemyer and Garrison for seventeen hits that included a home run by Miller, with two on base, in the seventh inning. In the second game the Red Sox found Rube Walberg more to their liking and cinched the contest with three runs in the eighth.

First game:	R.	H.	E.
Boston	2	9	1
Philadelphia	9	17	0

Batteries — Settlemyer, Garrison and Heving; Grove and Perkins.

Second game:	R.	H.	E.
Boston	7	12	0
Philadelphia	4	11	1

Batteries — Morden, Ruffing and Hoffman; Walberg, Rommel and Cochrane.

Uhle Hit Freely

DETROIT, July 2.—George Uhle, ace of Cleveland's pitching staff, was hit freely at Detroit and the home team took the opening game of the series, 7-3. Jack Tavener and Red Wingo hit homers into the right field stands. Wingo's drive came with one runner on base. Uhle was forced to retire in the ninth. Earl Whitehill went the full distance for Detroit and was effective after the fourth inning.

	R.	H.	E.
Cleveland	3	9	2
Detroit	7	12	3

Batteries—Uhle, Baine, Miller and L. Sewell; Whitehill and Hargrave.

White Sox in Trim

CHICAGO, July 2.—St. Louis went to Chicago today and ran into the White Sox in a fighting mood, the Browns dropping both games of a double-header opening their series. After losing the first, 7-1, the St. Louis boys made a battle of it in the second but were nosed out, 9-8.

First game:	R.	H.	E.
St. Louis	1	6	2
Chicago	7	14	0

Batteries — Grey, Strelski and Schang; Blankenship and Crouse.

Second game:	R.	H.	E.
St. Louis	8	13	1
Chicago	9	10	2

Batteries — Blaeholder, Strelski, Becka and Manion; Connally, Lyons and McCurdy.

NATIONAL LEAGUE

BOSTON, July 2.—The Braves took two extra inning games from the Phillies at Boston today, the two contests lasting five hours and nine minutes. The opening game went fourteen innings before the Braves won it, 4-3. Benge, who went the route for the visitors, filled the bases in the fourteenth and Lester Bell's scratch single sent in the winning run. In the second game, with the score tied at 4-4, as the Braves went to bat in the tenth Smith singled, Sisler came through with a double and Hornsby walked, filling the bases. Walsh relieved McGraw on the mound for the Phillies and made a wild pitch on the first ball he threw, sending in Smith with the deciding tally.

	R.	H.	E.
Philadelphia	3	13	2
Boston	4	12	2

Batteries—Benge and Schulte; Lerian, Delaney and Sphorer, Taylor.

Second game:	R.	H.	E.
Philadelphia	4	11	0
Boston	5	12	1

Batteries—McGraw and Davis; Cantwell, R. Smith and Taylor.

Cubs Climb

CINCINNATI, July 2.—The Chicago Cubs again claimed third position in the National race when Art Nehf was master of the Red legs while McCarthy and Company nicked Kolp and Jableonowski to win, 8-2, at Cincinnati. Cincinnati tumbled again into fifth place.

	R.	H.	E.
Chicago	8	14	0
Cincinnati	2	7	2

Batteries—Nehf and Hartnett; Kolp, Jableonowski and Hargrave.

Only these games scheduled.

INTERNATIONAL LEAGUE

Rochester 0-3, Toronto 5-5.
Buffalo 1-1, Montreal 2-2.
Other clubs not scheduled.

AMERICAN LEAGUE

Philadelphia, 12; New York, 6 (first game). Philadelphia, 4; New York, 8 (second game).

Boston, 2; Washington, 1 (first game). Boston, 7; Washington, 1 (second game).

St. Louis, 4; Detroit, 7.

Cleveland, 5; Chicago, 2.

NATIONAL LEAGUE

Boston, 8; Brooklyn, 7.

Chicago, 1; Cincinnati, 4.

Pittsburgh, 2; St. Louis, 0 (first game). Pittsburgh, 6; St. Louis, 8 (second game).

Others not scheduled.

COAST LEAGUE

Hollywood, 13; Mission, 1 (first game). Hollywood, 5; Mission, 6 (second game).

Oakland, 1; Portland, 6 (first game). Oakland, 6; Portland, 7 (second game).

San Francisco, 7; Los Angeles, 8 (first game). San Francisco, 6; Los Angeles, 2 (second game).

Sacramento, 3; Seattle, 1 (first game).

Theatre seats of rubber were recently shown at an exposition of the rubber industry in England. Some were beautifully designed. The idea is meeting with favor.

Big Midsummer SALE of Sporting Goods NOW ON at Peden Bros.
1410-12 Douglas Street
Discounts in All Departments

A Safe Tire Buy

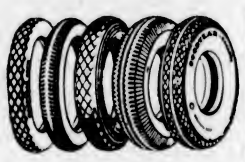

Any tire in the Goodyear line is a safe buy. And there's lots of choice---five types at varying prices. See our assortment.

Jones Bros.
Yates and Quadra Streets
Victoria Phone 3714
The home of real service

"TRY A NIP TO-NIGHT"
GRANT'S
"Best Procurable"
(THE ORIGINAL)
Pure Scotch Whisky
RICHEST IN FINEST HIGHLAND MALT
Bottled and matured by William Grant & Sons Limited, Glenfiddich and Balvenie Distilleries, Dufftown-Glenlivet, Banffshire, Scotland.

This advertisement is not published or displayed by the Liquor Control Board or by the Government of British Columbia

BRENTWOOD BOYS DEFEAT NANAIMO

Close Cricket Match Is Won by Two Runs—Is First of Holiday Tour

The stiff unbeaten Brentwood College boys' cricket eleven had a close call when they met Nanaimo on Saturday, June 30, and were all out in the first innings for 18 runs. Nanaimo did little better and only obtained a lead of 19. Being pressed for time, Brentwood went in to bat and compiled 93, leaving Nanaimo 75 to win. Seven wickets were down for 72 and the last three wickets fell without the score being increased, leaving Brentwood winners by 2 runs. Their success was chiefly due to a series of remarkable catches being held, notably by Robertson and Appleton. The score follows:

BRENTWOOD COLLEGE

First Innings

Hanbury i, b Armstrong	3
Appleton, lbw, b Burn	1
Robertson, c Unsworth, b Burn	0
Green, c Cooke, b Armstrong	0
Hanbury ii, lbw, b Burn	0
Mitchell i, c Armstrong, b Burn	0
Williams, b Armstrong	3
Yorath, b Armstrong	5
Harrison, st Unsworth, b Burn	2
Mitchell ii, not out	1
Pugh, b Burn	0
Extras	2
Total	18

Second Innings

Hanbuay i, c and b Burn	3
Appleton, b Armstrong	0
Robertson, c Burn, b Hine	25
Green, c and b Burn	1
Hanbury ii, c Scurr, b Armstrong	6
Mitchell i, c Newberry, b Hine	10
Williams, st Unsworth, b Mowbray	10
Yorath, b Mowbray	13
Harrison, c Unsworth, b Armstrong	3
Mitchell ii, b Burn	4
Pugh, not out	1
Extras	17
Total	93

NANAIMO

First Innings

Unsworth, lbw, b Mitchell i,	0
Burn, run out	2
Mowbray, b Mitchell	0
Scurr, b Appleton	20
Creagh, b Mitchell i,	0
Hine, lbw, b Mitchell i,	3
Arnet, b Mitchell i,	0
Newberry, b Mitchell i,	0
Cooke, run out	1
Armstrong, run out	5
Paul, not out	5
Extras	1
Total	37

Second Innings

Unsworth, b Robertson	12
Burn, c Yorath, b Robertson	4
Mowbray, c Robertson, b Green	7
Scurr, c and b Robertson	20
Creagh, c Appleton, b Robertson	0
Hine, c Williams, b Robertson	8
Arnet, c Green, b Robertson	11
Newberry, c Appleton, b Robertson	5
Cooke, b Robertson	0
Armstrong, c Appleton, b Mitchell	0
Paul, not out	0
Extras	5
Total	72

BOWLING ANALYSIS

Brentwood's First Innings

	O.	W.	R.
Armstrong	4	4	8
Burn	4	6	8

Second Innings

	O.	W.	R.
Armstrong	5	3	17
Burn	9	3	33
Hine	5	2	24
Mowbray	1	2	2

Nanaimo's First Innings

	O.	W.	R.
Mitchell i,	6	6	15
Appleton	2	1	6
Pugh	3	0	15

Second Innings

	O.	W.	R.
Mitchell i,	8	1	9
Appleton	3	0	9
Pugh	2	0	2
Ribertson	7	8	16
Green	6	1	31

This was the first match of a short tour which the Brentwood boys have now started, after an undefeated season during the term. The other matches will be as follows:

July 2—Lynn Valley at North Vancouver.

July 4 and 5—Kelowna at Kelowna.

July 7—Vernon at Vernon.

July 8—Lavington at Lavington.

The team does not include Old Boys, masters, or others.

VENIZELOS CALLED

ATHENS, July 2.—President Condouritos has decided to invite Eleutherios Venizelos, former premier and one of the most powerful figures in the country, to form a cabinet.

LOST SILK SHEEN RESTORED

That the original sheen of silk, artificial fiber and mercerized cotton may be restored, is claimed by chemists in Berlin, who say they have found a new chemical preparation for the purpose. All that is necessary to restore the gloss is to wash the material in the chemical, which is said to also act as a disinfectant.

To Bring Ten Parties—First of ten tourist parties, to come here weekly during the season, the Arts Crafts Guild, of Chicago, brought a party of seventeen tourists here on Saturday.

Sons of Canada Split Twin Bill With Asahis

Local Team Takes Nightcap by 5-4 Score When Holman Hits Pair of Homers—Visitors Win Morning Encounter 17-5

After dropping the morning game by a 17-5 score to the Asahis, Japanese ball nine from Vancouver, Sons of Canada came back in the nightcap and turned in a good performance and handed the Nipponese a 5-4 defeat in a rattling good game.

Bill Holman, centre fielder for the Sons of Canada, was the big noise in his teammates' victory in the second game. Bill crashed out a couple of circuit clouts from Tanaka's offerings with one man on in each instance. As in the morning game, Asahis gave a finished exhibition of fielding, but the bunting fusillade that drove them to victory in the first tussle was discarded.

Nipponese drove over two runs in the first, two in the second, and one in the third. From then on they were held scoreless, although they threatened to tie the score on different occasions.

Sons of Canada started their fireworks in the third when, after Hap Gandy connected for a three-bagger, Holman came to bat and lifted the horsehide over the left field fence.

HOLMAN'S SECOND HOMER

In the fourth D'Arcy crossed the plate on a single, a fielder's choice and an error by the visiting second sacker. In the next session Falconer Campbell, who was the first man to bat, singled through first and second, stole the keystone sack, went to third on Hap Gandy's sacrifice fly and came home on Bill Holman's second circuit swat. When the big centre fielder of the Sons crossed the home plate he brought in the winning run in one of the snappiest ball games seen here for many a day.

Tanaka, one-handed pitcher who worked on the hillock for the visitors, was nicked for six hits, including two homers by Holman, a triple by Hap Gandy, and a two-bagger by Bacon.

Lloyd Cann heaved good ball for the Sons and allowed seven safeties, including two doubles.

BOX SCORE

Asahis—	AB	R	H	PO	A	E
Yamamura, ss	2	0	0	2	5	0
Sato, cf	4	0	1	1	0	0
Yasui, c	3	2	2	2	2	0
Nakumura, 1b	3	1	1	9	0	0
Matoba, 2b	4	0	1	1	2	1
Kato, 3b	4	0	0	4	1	1
Saykine, rf	4	1	1	1	0	0
Kitagawa, cf	3	0	1	0	0	0
Tanaka, p	3	0	0	0	0	1
Totals	30	4	7	21	10	3

S. of C.—	AB	R	H	PO	A	E
F. Campbell, 2b	4	1	1	2	0	0
Hap Gandy, 3b	4	1	2	0	1	0
Holman, cf	4	2	2	1	0	0
Bacon, c	3	0	0	7	4	0
D'Arcy, ss	3	1	1	4	0	1
G. Gandy, lf	2	0	0	1	0	1
Stanyar, rf	3	0	0	0	0	1
Mawhinney, 1b	3	0	0	8	0	1
Cann, p	3	0	0	1	0	1
Totals	29	5	6	24	5	5

Score by Innings—

Asahis	1	1	2	0	0	0	0	—4
S. of C.	0	0	2	1	2	0	0	x—5

Summary—

Home runs, Holman 2; hit by pitcher, Yasui by Cann, Bacon by Tanaka; three-base hits, Nakamura, Hap Gandy; two-base hits, Yasui 2; passed ball, Yasui 1; sacrifice hits, Tanaka, Hap Gandy, Kitagawa; stolen bases, Kitagawa, Campbell, D'Arcy; struck out, Cann 2, Tanaka 2; bases on balls, Cann 3, Tanaka 1; double play, Bacon to Mawhinney; umpire, Allie McGregor; time of game, 1:20.

FIRST GAME

Driving over eleven runs in the seventh inning by successive bunts; two doubles, a home run by Nakamura, and a comedy of errors by the Sons of Canada, Asahis walked off with the morning game by a 17-5 score. The Nipponese gave a first class exhibition of bunting, base running and for all that, baseball as it should be.

Nishi, who worked for the visitors, was steady throughout, allowing but six scattered hits. Kerr, for the Sons of Canada, pitched fair ball, but was accorded ragged support.

FIRST GAME

Asahis—	AB	R	H	PO	A	E
Yamamura, ss	7	3	3	0	7	1
Sato, lf	5	2	0	2	0	1
Yasui, c	6	1	0	2	1	0
Nakamura, 1b	6	2	3	16	0	1
Matoba, 2b	6	1	2	2	3	1
Kato, 3b	6	3	1	1	4	0
Saykine, rf	3	2	0	1	0	0
Kitagawa, cf	6	2	1	1	0	0
Nishi, p	6	1	0	2	3	0
Totals	51	17	10	27	18	4

S. of C.—	AB	R	H	PO	A	E
F. Campbell, 2b	4	1	1	2	1	0
Hap Gandy, 3b	4	1	0	2	2	6
Holman, cf	4	1	1	2	0	0
Bacon, c	4	0	2	7	0	2
D'Arcy, ss	4	0	1	0	2	5
Copas, lf	4	0	0	4	0	1
Post, rf	4	1	1	1	0	0
Mawhinney, 1b	3	0	0	9	0	3
Kerr, p	3	1	0	0	4	1
Totals	34	5	6	27	9	18

Score by Innings—

Asahis	0	2	0	0	2	0	11	1	1
S. of C.	0	0	3	0	0	2	0	0	0

Summary—

Home run, Kato; three-base hit, Campbell; two-base hits, Holman, Nakamura 2; sacrifice hits, Hap Gandy, Sato, Yasui; stolen bases, Kitagawa, Kato, D'Arcy, Copas, Yamamura 2; struck out, Kerr 6, Nishi 2; bases on balls, Kerr 4; left on bases, Asahis 10, Sons of Canada 2; umpire, Allie McGregor; time of game, 1:45.

HIRAM TAYLOR EQUALS RECORD

Vancouver-Owned Horse Wins Handicap at Lansdowne—Lady Spain Returns $82.80

VANCOUVER, July 2.—Reeling of the mile in 1:40 and thereby equaling the track record, Hiram Taylor, owned by Mrs. Al. McLennan of this city, with Jockey Harry Peake up, captured the Dominion Day Handicap at Lansdowne Park on the holiday. Over 15,000, a record for British Columbia tracks, jammed their way into the enclosure.

The track was fast and the racing keen.

Results follow:

First race, for three-year-olds and up, five furlongs:

Lady Spain (Cox)	$82.80	$30.95	$16.55
Handsome Star		5.20	3.65
Kid North			2.80

Time, 1:01. Also ran: Jasso, Halcourt, Irish Jury, Duke of Brabant, Lauram, Snively, Kiski, Buck Terror, Lady Sandra, Always Broke.

Second race, three-year-olds and up, five furlongs:

Folly Thorpe (Lawson)	$9.30	$5.06	$2.70
Randolph		7.10	4.70
Darrell J.			6.40

Time, 1:02. Also ran: Skylark, Lucky Lou, Olive Bunn, Pat Mabrey, Blue Miss, Sparrow, Snowden, Old Sinner, Little Smoke.

Third race, three-year-olds and up, five and one-half furlongs:

Alberta Lad (Pollard)	$8.95	$2.40	$2.65
York Belle		4.20	3.00
Miss Gay			2.70

Time, 1:09. Also ran: Belle Bommera, Esther Clarke, Calgary Stampede, Homsome.

Fourth race, three-year-olds and up, six furlongs and fifty-five yards:

Belle K. (Roberts)	$7.20	$4.00	$3.20
Montello		4.25	3.40
Jimmie Trins			2.70

Time, 1:18 3-5. Also ran: Ferrash, Valley Joe, Picnic, Tuxedo, Atascador, Poor Puss, Minnie Bomba.

Fifth race, three-year-olds and up, one mile:

Hiram Taylor	$10.00	$2.90	$3.05
The Mask		2.20	2.65
Hong Kong			3.40

Time, 1:40. Also ran: Almaren, Red Banner, Kilbronaryh, Minister, Cyclonic.

Sixth race, three-year-olds and up, six furlongs:

Lahonton	$21.40	$9.90	$5.20
Louie Wright		6.40	3.95
Skootin			3.40

Also ran: Shasta Graney, Princess Iva, Rural Gossip, Betty O'Brien, Ball Hornet, The Franciscan, La Una, Pennon, Sinvona.

Seventh race, four-year-olds and up, one mile and one-sixteenth:

Greekling	$30.80	$12.80	$5.70
Shadow Spark		10.10	5.10
Martilda B.			3.40

Also ran: Evelyn Brown, Frederick Raphael, Pepper Shot.

OVERNIGHT ENTRIES

First race—Six furlongs:

High Card	115
Ezra	114
Sister Josella	112
John Kildee	111
Brampton	111
Sam	111
Tribune	111
Pawnbroker	111
Shoeshine	109
St. Angelina	109
Kate Wilson	109
Kid North	108
Also eligible:	
Kidder	111
I Know	103
Sinsapore	111
Lucky Lou	109

Second race—Five furlongs:

Norton	113
Shasta Peach	111
Betty Bowman	115
King Flame	110
Bunco	107
Will Ward	102
*Plaid II	102
*Miss Cop	97
*Miss Cleo's Roch	97

Third race—Five and a half furlongs:

Lux	114
Volley	114
Rosamond	114
Sunkist	114
Bunny	109
Willow Bramble	109
*Try Me	107
*Chance	107
Prospecta	102
Lady of Quality II	102
Aden II	102

Fourth race—Mile and a sixteenth:

Count Vista	109
Terrifier	108
*Assault	108
Sapodilla	107
*Royal Oak	106
*Ojo	104
*Rex Roma	101

Fifth race—Six furlongs and fifty-five yards:

Yorkhoma	128
Bomer's Heir	123
Catch Me	110
Teddy Loney	108
Mar Loden	110
Dusty Miller	98
Somer's Jester	95
Mickey Hasen	95

Sixth race—Six furlongs:

In the Eye	115
Skootin'	112
Joe G	112
*Combat	110
*Cobra	110
Culiacan	109
Shasta Rock	108
*St. Martine	107
*Foe	107
Brian Kent	106
*Lemon Squash	105
*Lady Choco	98

Seventh race—Mile and seventy yards:

Gondoliet	113
Sylvanus	110
Rancho Panay	109
Senator Donlan	109
Jay Mac	106
The Chamberlin	106
Olds Eight	106
Purple Image	106
Hamp	106
*Olive Bunn	102
*Geo. Muelbach	101
*Stopover	99

*Apprentice allowance claimed

Bill Tilden Defeats Borotra at Wimbledon

American and Three Frenchmen Remain in Fight for Singles Crown—Lacoste Puts Italian Ace Out in Straight Sets

WIMBLEDON, July 9.—William T. Tilden defeated Jean Borotra in four sets in the quarter-final round of Wimbledon tennis championships today, only to find three other Frenchmen remaining with him in the fight for the singles crown.

Two Americans and an Italian tried conclusions with the French in a day of furious play, and of the three Tilden was the only one to come off victorious. While he was downing the "Bounding Basque" by scores of 8-6, 3-6, 6-3, 6-2, his old rival, Rene Lacoste, was trimming the Italian nobleman, Baron de Morpurgo 6-2, 6-3, 6-4, and the redoubtable Henri Cochet was ending the title hopes of Tilden's countryman, John Hennesay, with a four-set defeat, 6-4, 6-1, 5-7, 6-3.

Christian Boussus, one of the younger generation of French stars, gained the fourth place in the semi-final bracket by trouncing his compatriot, Jacques Brugnon, 12-10, 10-8, 6-2.

Most Men Past 40 Break Down Easy

Seven Out of Ten Are Victims of Bladder or Prostate Weakness
Tells How Dr. Southworth's "Uratabs" Bring Quick, Amazing Relief

Overworked, sluggish Kidneys, Bladder Weakness and Prostate Gland trouble bring on so many distressing and often serious ailments—that every sufferer from Lameness, Pains in Back and down through Groins, Scanty but frequent and burning Urination, Getting-Up-Nights, Nervous Irritability or Weakness and Lack of Vital Force—should test the proven value of Dr. Southworth's URATABS at once!

Amazing testimony of Physicians and users gives convincing proof of the remarkable power of URATABS—a special prescription successfully used for more than 40 years in the private practice of Dr. H. C. Southworth. After only a few days' use, a startling improvement is often noticed—as a multitude of alarming symptoms begin to disappear.

Through special arrangements and to benefit those who cannot personally call on the Doctor, URATABS can now be obtained from any good, local druggist on a positive guarantee of money back if not fully satisfied. So if you need a medicine of this kind, try URATABS today. (Advt.)

At the Playhouses

AMUSEMENTS

Screen

Capitol—"The Lion and the Mouse," starring May McAvoy.

Coliseum — "The Battles of Coronel and Falkland Islands."

Columbia — "Chicago," with Phyllis Haver and Victor Varconi.

Dominion — Greta Garbo in "The Divine Woman."

Playhouse — "Harold Teen," featuring Arthur Lake.

Variety—"The Life of Riley," starring George Sidney and Charlie Murray.

Crystal Garden—Dancing and swimming.

BARRYMORE AND M'AVOY FEATURED

Two Stars Win Laurels in "The Lion and the Mouse" at Capitol

Audiences at the Capitol are greeting with unusual enthusiasm the brilliant screen revival of "The Lion and the Mouse." This was one of the really great successes of the stage, and the screening has added much to the original.

Lionel Barrymore's portrayal of "Ready Money" Ryder, czar of the business world is magnificent, and in effective contrast to the Henry Ross, the "Mouse," of Miss McAvoy. Alec Francis is as lovable as in "The Music Master" or "Peter Grimm," which is saying a lot, and the young lover is done with vigor and manly charm by young Collier.

ON THE STAGE

This week at the Capitol the stage attractions are exceptionally entertaining, and include Miss Orille McLaughlin, former star of the famous "Our Gang Comedies," presenting in person favorite dances of Mae Murray, Gilda Gray and the "It" girl, Clara Bow. Other attractions on this same vaudeville bill are the Cosmopolitan Trio, in a special song and dance revue, and Gladys Hershberger, soprano, in song selections. Harold Bechel, the singing M.C., and the Capitol Orchestra complete the bill.

DOMINION SCREENS THE DIVINE WOMAN

Greta Garbo Has Notable Support in Seastrom Feature Showing This Week

Surrounded by the most important cast she has had since coming to America, Greta Garbo rises to new film heights in "The Divine Woman," her latest Metro-Goldwyn-Mayer starring production, which opened yesterday at the Dominion Theatre.

"The Divine Womah" is a screen adaptation of Gladys Unger's "Starlight," which many of you may remember as a Doris Keane starring vehicle on the stage. It is safe to say that in its translation to the screen "The Divine Woman" has been greatly improved upon as a starring vehicle because of the wide latitude which the screen allows over the cramped range offered by the stage.

COLUMBIA THEATRE A De Mille screen version of "Chicago," Maurice Watkin's famous stage hit, directed by Frank urson, is now showing at the Columbia Theatre. A score of familiar screen players have important parts in the picture, with Phyllis Haver and Victor Varconi in the outstanding roles. Other prominent parts are played by Robert Edeson, T. Roy Barnes, Virginia Bradford, Julia Faye, May Robson, Clarence Burton, Warner Richmond, Otto Lederer, Josephine Norman, Sidney D'Albrook and others.

VARIETY THEATRE She's one of the few unbobbed beauties of Hollywood! Moreover, June Marlowe is practically the only leading lady on the screen who has never bobbed her hair, from the time of her childhood. Miss Marlowe plays ingenue lead opposite Stephen Carr in "The Life of Riley," in which they support George Sidney and Charlie Murray. E. M. Asher produced the big feature comedy, which is playing at the Variety Theatre, and William Beaudine directed it.

PLAYHOUSE THEATRE The most youthful and entertaining pair of lovers on the screen, was the description of Arthur Lake and Mary Brian who are featured in the First National comedy "Harold Teen," by John Held, Jr. The observation was made by the celebrated artist following a visit to the studios at Burbank during the filming of the picture "Harold Teen," now showing at the Playhouse Theatre. "Harold Teen" is based on the comic strip originated by Carl Ed and now appearing daily in more than 300 newspapers. Lake plays the title role of Harold and Miss Brian is his "sweetie," Lillums.

HUGE MONUMENT FOR FLYERS

Huge likenesses in stone of Nungesser and Coli, who were lost in an attempt to fly the Atlantic, are to be erected on the cliffs at Etretat, near Le Havre, France. Back of them will be a tall shaft of stone in an unusual design, and in the foreground steps and seats for the public.

During this Summer provision will be made under the auspices of the Religious Education Council of Canada for the teaching of religion to probably 20,000 children, 7,000 older boys and girls, 2,000 young people, and 2,000 Sunday School workers.

Major-General Sir John Duncan, commander of the Shanghai Defence Force last year, spoke in terms of warm appreciation of the work of the Chinese Y.M.C.A., at a luncheon given in his honor in London recently, at which Dr. David Yui, the national secretary of the Y.M.C.A. in China, gave a picture of the present situation.

OVER 4,000 AT FESTIVAL

SACRED SERVICE OCCASION FOR THANKSGIVING SAYS ALD. LITCHFIELD

Beacon Hill Band Concert Cancelled to Allow Band to Play at Mass Meeting

Over 4,000 people attended the sacred musical service held at the Arena yesterday in celebration of Dominion Day. The afternoon band concert at Beacon Hill Park was postponed for the occasion. The Sixteenth Canadian Scottish Band played selections and accompanied the massed choir at the musical festival. The community service was arranged by Victoria Musical Festival Association and proved to be an outstanding success.

Owing to the absence of Mayor J. Carl Pendray from the city, Alderman H. O. Litchfield officially opened the service with an address.

He pointed out that this was an occasion for thanksgiving rather than an occasion on which to inspire a spirit of national consciousness. The people should be thankful for the many benefits that had been bestowed upon them during the past year, and for the success that had crowned Canada's activities during her sixty-one years of confederation.

Prior to the service the band played selections. Following Alderman Litchfield's address, the massed choir and congregation sang "O Canada!"

The programme after this was as follows:

Hymn, "O God, Our Help"; choir, "The Heavens Are Telling"; band, overture, "Le Roi D'Yuetet"; hymn, "Unto the Hills"; choir, "O Gladsome Light"; hymn, "O God of Love"; band, selections from "Moszkowski"; hymn, "Dear Lord and Father of Mankind"; choir, "Hallelujah"; hymn, "Lord of the Lands"; "God Save the King."

THIRD CLASS SLEEPERS

Britain's traveling public is taking to the new plan of sleepers for third class passengers. The coaches are built on similar lines to the first class sleepers, except that they have two bunks instead of one. The fittings include electric lights and fan, washbowl with hot and cold water, big mirror, carpet and large curtained window.

Itinerant musicians in some of the less frequented parts of Europe are now using the fly as a guardian of honesty. The member of the band who takes the collection is compelled to carry the tambourine in the right hand, and a live fly in the left.

SPECIAL VALUE
The New "Phonola"

$119.00
Regular Price, $135.
Just a Few Left.
$8 Cash; $8 Monthly
Kent's
641 Yates St., Victoria, B.C.

CAPITOL
NOW PLAYING
THE STAGE—TWICE DAILY
Miss Orile McLaughlin
Former Star of the "Our Gang Comedies"
Presenting Favorite Dances of Mae Murray, Gilda Grey and Clara Bow
Gladys Hershberger
Soprano Soloist
The Cosmopolitan Trio
Novelty Singing and Dancing
Harold Bechtel, the Singing M.C.
Concert Orchestra
THE SCREEN
Charles Klein's Famous Stage Success
"The Lion and the Mouse"
With
May McAvoy and Lionel Barrymore
CAPITOL COMEDY
REVIEW—NEWS
VAUDEVILLE AND PICTURES
Mat.: 25c. Eve.: 35c. Children, 10c (all day)
FREE LOGE SEATS—Is Your Name Printed Here?
The Capitol Theatre invites Mrs. Geo. Barlon, 1457 Hambley Street, and two friends of her own choice, to be its guests any day this week. Please detach this coupon and present to cashier. A New Name Every Morning. Watch for Yours!

DOMINION
THIS WEEK
A Magnificent Romance Based on the Life of Bernhardt
'The Divine Woman'
WITH
LARS HANSON
GRETA GARBO
AND
LOWELL SHERMAN
DOMINION COMEDY
NEWS REVIEW

COLISEUM
THIS WEEK
The British Naval Epic
The Battles of Coronel and Falkland Islands
Produced With the Co-operation of the British Admiralty and the Navy League.
40,000 Men—35 Ships
Coliseum Comedy
Paramount News
Coliseum Concert Orchestra
Wm. H. Jaques and R. R. Webb
—in—
Nautical Songs

$25.00 Given Away Tonight
Playhouse
Presents
HAROLD TEEN
Also on the Same Bill
Richard Barthelmess in '21'
Matinees Wednesday and Saturday
Next Week—H.M.S. Hampshire

GEORGE SIDNEY and CHARLIE MURRAY in
The Life of Riley
And on the Same Bill
Three Wise Crooks
Nights: Adults, 25c; Children, 5c
Matinees, Wednesday and Saturday—Adults, 15c; Children, 5c
VARIETY

The Most Sensational Picture of the Season!
'CHICAGO'
With Phyllis Haver and Victor Varconi
COMEDY NEWS
ORCHESTRAL ORGAN
COLUMBIA
THE FAMILY THEATRE

ROYAL
One Night Only
Moffat Devine
Presents
A. Maximilien Langsner, M.L.L.C.
The Incomparable: The World's Greatest Telepathist, Hypnotist and Criminologist
In the Most Mysterious, Bewildering and Amusing Performance You Have Ever Witnessed
Don't Miss It! You'll Never Forget It!
Wednesday, July 11, 1928
Prices: 55c, 80c, $1.05, $1.60
Prices Include Tax
MAIL ORDERS NOW
Box Office Opens Monday, July 9

Important Notices, Employment, Business and Professional Directory, Wants, Etc.

The Daily Colonist

RATES FOR CLASSIFIED OR WANT ADVERTISEMENTS

One and one-half cents a word each insertion; nine cents a word a week, with a minimum of ten words, cash with order. No advertisement accepted for less than twenty-five cents.

Death and Funeral Notices, $1.50 first insertion, $1.00 for each additional insertion. Marriages, Cards of Thanks and In Memoriam Notices, $1.50 per insertion.

Birth Notices, $1.00 per insertion.

Business or Professional Cards of two lines or under, $2.50 per month. Additional space at $1.25 per line per month.

Advertisers who desire may have replies addressed to a box at The Colonist and forwarded to their private address. A charge of ten cents is made for mailing replies. In this case add three words ("Box ... Colonist") to the count for the number of words.

Out-of-town readers of our advertisements ask advertisers to give address as well as phone numbers, as it is not always possible to communicate through the phone.

The Colonist service is available every day from 8 a.m. to 10 p.m., excepting Sundays. Just call 11.

CLASSIFICATIONS

Acreage for Rent ... 83
Acreage for Sale ... 82
Acreage Wanted ... 84
Agencies Wanted ... 38
Agents Wanted ... 16
Autos for Hire ... 66
Automobiles ... 65
Births ... 1
Boats and Launches ... 70
Business Directory ... 71
Business Opportunities ... 69
Card of Thanks ... 4
Church Notices ... 8
Coming Events ... 10
Country Properties ... 76
Dancing ... 25
Deaths ... 2
Dressmaking ... 28
Educational ... 23
Farms for Rent ... 88
Farms for Sale ... 85
Farm Produce ... 41
Farms Wanted ... 87
Flats and Apartments to Rent ... 53
Flats and Apartments Wanted ... 54
Flowers ... 7
For Sale, Miscellaneous ... 40
Funeral Directors ... 6
Furnished Houses for Rent ... 55
Furnished Rooms to Rent ... 49
Furnished Rooms Wanted ... 50
Housekeeping Rooms to Rent ... 51
Housekeeping Rooms Wanted ... 53
Houses for Sale ... 78
In Memoriam ... 5
Listings Cancelled ... 77
Lost and Found ... 29
Lodges and Societies ... 23
Machinery ... 64
Marriages ... 3
Maternity and Convalescent Homes ... 62
Miscellaneous ... 27
Money to Loan ... 31
Monumental Works ... 8
Music ... 24
Personal ... 21
Professional Directory ... 72
Property for Sale ... 60
Property Wanted ... 81
Poultry and Livestock ... 62
Room and Board ... 47
Room and Board Wanted ... 48
Situations Wanted—Female ... 18
Situations Wanted—Male ... 17
Summer Resorts ... 61
Teachers Wanted ... 15
Timber ... 30
To Exchange ... 32
To Rent—Miscellaneous ... 38
Unfurnished Houses to Rent ... 56
Wanted—Female Help ... 14
Wanted—Male Help ... 13
Wanted—Miscellaneous ... 46
Wanted to Borrow ... 32
Wanted to Buy—Houses ... 79
Wanted to Rent—Furnished Houses ... 57
Wanted to Rent—Miscellaneous ... 39
Wanted to Rent—Unfurnished Houses ... 58

1 BIRTHS

HAMILTON—On July 1, born to Mr. and Mrs. R. E. Hamilton, Gorge Road West, a son.

2 DEATHS

SHAW—On July 1, 1928, at St. Joseph's Hospital, Thomas Shaw, born at Salford, England, aged eighty-six years. The deceased was a member of Vancouver and Quadra Lodge, A.F. & A.M.

Funeral service will be held at Hayward's B.C. Funeral Chapel on Wednesday, July 4, at 2:30 p.m. Interment will be made at Ross Bay Cemetery.

3 MARRIAGES

BIGMORE-PILCHER—The marriage took place at Christ Church, Vancouver, on June 16, of Miss Margaret Olive Pilcher, of Victoria, and Mr. Harry Bigmore, of Estevan.

6 FUNERAL DIRECTORS

SANDS FUNERAL CO.
Office and Chapel: 1612 Quadra Street
Phones 3206, 6035 and 7446L

THOMSON'S FUNERAL HOME
1625 Quadra Street
Phone 498 Night and Day

McCALL BROTHERS
"The Floral Funeral Home"
Johnson and Vancouver Sts. Phone 383

S. J. CURRY & SON
Efficient and kindly attention given to any desiring our service.
Office and Chapel: 980 Quadra Street
Phone 940, Day or Night

7 FLOWERS

SAVORY'S—WEDDING BOUQUETS, DEsigns, etc. Phone 1024 1421 Douglas.

7A FUNERAL DESIGNS

ARTISTIC FLORAL DESIGNERS, CORner Flower Shop, View and Broad Sts. Phone 1250.

BALLANTINE BROS.
Cut Flowers and Designs
639 Fort Street Phone 204
Greenhouses: North Quadra Street

8 MONUMENTAL WORKS

STEWART MONUMENTAL WORKS, LTD. Take No. 6 or 7 street car to works. 1401 May Street, phone 4817.

10 COMING EVENTS

ARCTIC SPECIAL DANCE, WEDNESday, July 4. Be our guest for this night; no admission charge. Hunt's Victorians, Little Arctic Pavilion, Cordova Bay.

DANCE, VICTORIA AMATEUR SWIMming Club, Thursday, July 5, K. of C. Hall. Len Acres' Orchestra. Dancing 9-1. Tickets 50c.

DANCE, A.O.F. BALLROOM, JULY 3, 9-12. Len Acres' Orchestra. Admission 50c.

DANCE—THURSDAY, JUNE 21, A.O.F. ballroom, 9 till 12. Admission 35c and 50c.

HAMSTERLEY LAKESIDE — DANCING to Pitt's Orchestra every Wednesday and Saturday, 9.15.

LANGFORD LAKESIDE DANCE, WEDnesdays and Saturdays. Ozard's Orchestra 50c. On Wednesdays ladies admitted free.

PARTNER WHIST AND DANCE EVERY Wednesday night at 8.30 o'clock, Sons of Canada Hall. First prize, ladies' and gent's, value to $5, second, value to $3, third, value to $3, fourth, value to $1.50; fifth, value to $1. Everybody welcome.

ST. ANDREW'S AND CALEDONIAN Society annual basket picnic to Elk Lake, Saturday, July 7. Tallyhos leave A.O.F. Hall 1.30 p.m. sharp. Fine selection of prizes; lots of amusements; plenty of ice cream and soft drinks. Adults 50c, children 25c. Tickets to be had from members or at social Thursday night, A.O.F. Hall.

ST. ANDREW'S AND CALEDONIAN SOciety—Regular meeting Thursday, July 5, 1928, 7.45 p.m. sharp, A.O.F. Hall. Special business and special announcements. Members and old members requested to attend. Social will follow. Ladies please bring refreshments. Visitors and friends welcome.

8.30 P.M., TUESDAY—PARTNER WHIST, S.O.E. Hall. Prizes to the value of: Two $5, two $2.50, two $1.50, two $1, two 75c. Admission 35c.

13 WANTED—MALE HELP

A GOOD SUGGESTION—WHY NOT give that boy or young man a chance to learn auto, aviation and electrical engineering at our practical school? Inspect our plant and talk the matter over with us. Day and evening classes. Victoria Engineering Institute, 755 Broughton Street. Phone 552.

13 WANTED—MALE HELP (Continued)

AUTOMOBILE ENGINEERING

CALL AND SEE US ABOUT THAT BOY or young man learning a good useful trade quickly at our up-to-date school. New day and evening classes start every Monday.

VICTORIA ENGINEERING INSTITUTE
755 Broughton Street Phone 552

ENGINEERS COACHED FOR CERTIFIcates. Winterburn's School, Central Bldg.

EARN $10 TO $35 A WEEK IN YOUR spare time at home writing showcards. No canvassing or soliciting. We instruct you and supply you with work. Write today. The Menhenitt Company, Limited, 24 Dominion Building, Toronto.

EARN WHILE YOU LEARN

HERE IS A CHANCE TO LEARN A trade and earn while you learn. We have an opening for a few students on our new plan. Learn the automotive trade and earn 50 cents an hour. This is special, you must act at once. Get into a big pay trade.

INTERNATIONAL ENGINEERING SCHOOLS
910 View Street Phone 7856

LEADING FINANCIAL FIRM WANTS office boy, aged about sixteen. Must be capable and hard worker. Apply with references to Box 1445 Colonist.

MEN WANTED FOR STEAMSHIP POSItions. Travel free. Good pay. Experience unnecessary. Free particulars. Steamship Service Bureau, Box 68, Harper Office, Detroit, Mich.

SALESMAN WANTED, WITH CAR, TO sell Thermodaire tanks; basic patent; electrical heated hot water tanks for general use, with big demand. Opportunity also for salesmen without cars. Apply Box 3363, Colonist.

TWO OR THREE MEN CONTRACT 175 cords pulpwood at $2.75. 2938 Cedar Hill Road.

14 WANTED—FEMALE HELP

COOK-GENERAL, TWENTY-FIVE A month. Oak Bay. Phone before 2 p.m., 1602R.

EARN $10 TO $35 A WEEK IN YOUR spare time at home writing showcards. No canvassing or soliciting. We instruct you and supply you with work. Write today. The Menhenitt Company, Limited, 24 Dominion Building, Toronto.

MATRON WANTED FOR KOOTENAY Lake General Hospital Training School, Nelson, B.C. Salary $115 per month and maintenance. Duties to commence July 1. Applicants state age and experience and send photo if possible. Mark envelopes "Application," which must be in hands of the secretary by May 30. Jas. C. Forbes, secretary.

NEW ERA BUSINESS SCHOOL—DAY, night. 210 Hibben-Bone. Phone 2892.

WANTED—A HOUSEKEEPER, UNDER 40 years; must be fond of children; a good plain cook. Wages $25. Woman with one child $15 per month. Apply J. Scott, section foreman, Arrowsmith P.O.

WANTED—COMPETENT GIRL FOR general housework. Phone 2867L.

WANTED—YOUNG GIRL TO HELP mornings. Monterey Ave. Phone 788, Monday.

WANTED—A GOOD GIRL OR WOMAN. Apply 422 Dallas Road.

WANTED—COMPETENT GIRL FOR general housework. Phone 5363X.

WANTED—COOK, SMALL MODERN country hotel, near Victoria. Wilsons Inn, Deep Cove, R.M.D. 1.

WANTED—COOK-GENERAL, GOOD wages and home conditions for experienced girl or woman. Apply Box 3439, Colonist.

WANTED—WORKING HOUSEKEEPER for small home; two in family; state age and wages. Box 3984, Colonist.

WANTED—WOMAN TO HELP WITH housework in modern home with small family. Comfortable room and board. Apply Box 1918, Colonist.

WANTED—A COMPETENT GIRL FOR general housework. Phone 423.

WANTED—FROM JULY 1, MAID TO do general housework; no cooking. Apply 418 Beach Drive (corner of St. Patrick Street), Sunday afternoon, June 24, between 1 and 5.

WANTED—CAPABLE MOTHER'S HELP. Mrs. H. T. Matson, 683 Dunsmuir Road, phone 1316X.

WANTED—LADIES TO LEARN HAIRdressing. Pay while training. Call or write Victoria Hairdressing College, 114 Woolworth Building.

WE ARE NOW ENROLLING STUDENTS for our Summer class in hairdressing and allied subjects. Particulars at 226 Sayward Building. Phone 2590.

17 SITUATIONS WANTED—MALE

ENGLISHMAN, 39, FAIR EDUCATION; ex-army (officer's servant, etc.), would like job as servant to gentleman about to travel. References as to character. Box 1809, Colonist.

ODD JOBS WANTED—GARDENS DUG and tidied up, lawns made. Wilson, phone 5777Y.

17A PAINTERS AND DECORATORS

COMBER—PAINTING, PAPERHANGING, kalsomining. Phone 6265L.

PAINTING, PAPERHANGING, KALSOmining. Arthur A. Lowe, Painter. Phone 5384X.

PAINTING, PAPERHANGING, KALSOmining. Work guaranteed. Moderate prices. Thomas Allan, 1433 Bay Street. Phone 8589.

17C CARPENTERS AND CONTRACTORS

ALTERATIONS, BUNGALOWS, GARages, fences, roof repairs. Free estimate. K. P. Irvine. Phone 6351R.

FENCES, GARAGES, SUMMERHOUSES, etc., built by contract; garden furniture, cement work. Sheppard, 1130 Summit, 748Y.

IF YOU WANT A CARPENTER, PHONE secretary of local union, 917.

17E GARDENERS

LAWNS CUT, HEDGES TRIMMED, BY hour or day; roses sprayed. 7284L.

18 SITUATIONS WANTED—FEMALE

AN ENGLISH LADY DESIRES A POSItion as companion-housekeeper; well educated, reliable and capable of managing home, permanency preferred. Apply to Miss Watson, 2588 Oak Street, Vancouver, B.C.

CAPABLE WOMAN, EXPERIENCED IN housework and cooking, wants 2 days' work every week. Phone 3087.

CAPABLE WOMAN, EXPERIENCED bookkeeper, domesticated, wants part time employment. Phone 3854.

MIDDLE-AGED WOMAN SEEKS POSItion as companion-help or housekeeper. Excellent references. Apply Box 1409, Colonist.

POSITION, HOUSEKEEPER OR HELP with housework. Box 3489, Colonist.

STENOGRAPHER WANTS POSITION IN office or store, permanent or temporary. Phone 7817Y.

WANTED, BY RELIABLE ENGLISHwoman—Janitor work, office or store; experienced, references. Box 3483, Colonist.

WANTED—POSITION WITH DRESSmaker, to learn fitting, by experienced alteration hand; good references. Box 3006, Colonist.

WELL-KNOWN COLORED GIRL WANTS work, 35c an hour. Phone 4222R.

WOMAN—GOOD COOK, WANTS POSItion small hotel. Box 2518, Colonist.

YOUNG LADY WOULD LIKE POSITION in store, experienced. Phone 4670R.

21 PERSONAL

CAMPERS AND TOURISTS—SEVEN-PASsenger car for hire, with trailer if needed, for camp equipment, go anywhere. Phone 2887L.

CRYSTAL GAZING—W. P. KIBLER, BY appointment only. Phone 2408 or 2635Y.

"EVERY WOMAN" SHOULD READ MARgaret Sanger's book, "Sex Problems and Family Limitations." Price $1.00. V. Winston, 3871 Euclid Ave., Vancouver, B.C.

GWEN BANKS—MARCEL, 75c; HAIRcut, 25c. In your home. Phone 8171Lf.

GUEST OR INVALID; OAK BAY WATERfront; $28 per week. Box 2959, Colonist.

GOAT'S MILK FOR WEAK STOMACHS.

HEALTHY BABY GIRL FOR ADOPTION. Phone 8355.

INVALIDS—COMFORTABLE HOME AND real service. Phone 4826.

21 PERSONAL (Continued)

IF YOUR WATCH DOES NOT GIVE satisfaction, bring it to the "Watch Bench," Brown Block, Broad Street. Main spring, $1; cleaning, $1. Work guaranteed. Opposite Spencer's.

MARCELLING AND HAIRCUTTING IN your home; experienced operator. Phone 4081R1.

MADAME LEONA WRIGHT, HEALTH tonic beverage, rheumatism remedy, indigestion. 1036 Hillside, Victoria, B.C.

NUBONE CORSET PARLOR, 208 JONES Building. Phone 8554. Hours, 1 to 6. Latest models. NuTrend Kumfy Korset and Modetts Girdle (semi-custom).

PIANO TEACHER, WILLING TO PAY percentage to one retiring from good existing connection. Address Box 3058, Colonist.

SCALES AND SEWING MACHINES REpaired at the Lawn Mower Hospital, 613 Cormorant.

SAFETY RAZOR BLADES RESHARPened, 25c and 35c per dozen. China repaired. 736 Fort Street.

'TIS A PLEASURE WHEN YOU FIND your watch is keeping perfect time. If you have watch troubles, call at Rose's, 1013 Government Street. You will be pleased.

TENNIS LESSONS GIVEN; TERMS REAsonable. Phone 7774L, 2 p.m. or 6 p.m.

UNCLE TOM SELLS GOOD GROCERIES and sandwiches at Cordova Bay.

WOULD MRS. TENA McPHEE KINDLY give to secretary Typographical Union her address or telephone.

YOUR HEALTH IS IMPORTANT. CONstipation is the cause of much sickness. The Original Wilshire I-on-a-co Belt will relieve you of this trouble. Office hours, 12 noon to 6 p.m. Note the number, 504 Sayward Building. Phone 3362.

22 TO EXCHANGE

CHARLES F. EAGLES, SPECIALIST IN exchanging properties. Confidential listings. Reliable service. 311 Sayward Blg.

SEVERAL PIECES OF CLEAR TITLE acreage, near Victoria, for homes close in. F. F. Higgs, 208 Pemberton Bldg.

VANCOUVER PROPERTY — LARGE corner 11-room house, furnished, to exchange for Victoria property or farm in vicinity, vacant or improved. Submit particulars to 513 Georgia Street W.

WANTED—GOOD USED PIANO; HAVE 1923 McLaughlin touring car in excellent condition to trade. Apply owner, Box 3454, Colonist.

WILL TRADE GOOD CAR AND CASH for forty-foot cabin cruiser. Box 3600, Colonist.

28-FT. LAUNCH, 13-FT. CABIN; ENGINE in first class condition. Will trade for vacant property in James Bay district. Phone 6949R.

SELL OR TRADE

2½ ACRES, ELK LAKE, NEARLY ALL under high cultivation. Just ¼ acre of beautiful natural timber left, balance in large and small fruits. Six-roomed bungalow, three open fireplaces, three-piece bathroom. Electric light, own water supply in quantity. Greenhouse, and two cottages on the property. Price $8,000. Would trade for a smaller place closer in.

ROBERT GRUBB & CO.
1112 Government Street Victoria, B.C.

ACREAGE TO EXCHANGE FOR CITY PROPERTY

10 ACRES—PARTIALLY CLEARED AND improved, near East Saanich Road; excellent berry land. Price $3,500, clear, to exchange for Victoria residence.

2 ACRES—3-MILE CIRCLE, MODERN 5-room house and other improvements; $3,500; consider Oak Bay or Fairfield, and assume.

List your property for sale or exchange with

MEHAREY, ROE & CO., LTD.
624 Fort Street, corner Broad Phone 2306

23 EDUCATIONAL

J. J. McLOUGHLIN, M.A. (MEDALIST) Matric., Etc., Tutor
Corner Fernwood and Gladstone

ANYONE CAN LEARN SPEEDWRITING, the easy natural system of shorthand. Day and evening classes. Only address, 755 Broughton Street.

B. C. DRAMATIC SCHOOL, UNDER THE direction of L. Bullock-Webster, A.R.C.M., L.T.C.L., late producer and stage manager for Sir George Dance. A practical training in speech art.

FRENCH, SPANISH, ITALIAN, LATIN, German. Expert tuition. Prof. 604 Fort.

NEW ERA BUSINESS SCHOOL; DAY, night. 210 Hibben-Bone. Phone 3892.

PRIVATE TUITION IN PUBLIC AND High School subjects. Phone 7903R.

ROCKLANDS ACADEMY ("SPROTT-Shaw")—High School and Collegiate courses; special coaching and private tuition. Phone 928, Sprott-Shaw School.

SPROTT-SHAW SCHOOL — AFFILIATED with the Business Educators' Association of Canada. Courses: General Business and Accountancy, Secretarial, Preparatory, Collegiate, Radiotelegraphy.

OPEN ALL SUMMER
TELEPHONE 928 FOR PROSPECTUS
Jas. H. Beatty, managing director

SHORTHAND SCHOOL, 1011 GOVERNment Street. Business subjects, thorough tuition. E. A. MacMillan, principal. Phone 374.

VICTORIA SCHOOL OF EXPRESSION—Special Summer courses. Principal, Mrs. Wilfrid Ord, L.T.C.L., 715 Fort St. Phone 329.

24 MUSIC

BANJO, MANDOLIN, GUITAR AND ALL stringed instruments taught by W. O. Plowright, 1118 Broad Street. Phone 1853. Res. phone 1111Y1. Hours, 1 to 9 p.m., except Saturdays.

MANDOLIN, GUITAR, BANJO, TAUGHT. Mrs. L. Altfield, 117 Stobart Bldg. Phone 6469Y1, 1784, for appointment.

UKULELE AND BANJUKE TAUGHT; success guaranteed. Mrs. B. Tully. Phone 5010R.

24A PIANO

ADAM BOYD — PIANO AND SINGING; 1305 Yates. $8 per month. Phone 8937L.

ELSIE SINDER, PIANO AND THEORY; lessons at pupils' homes. 1506 Elford Street. Phone 4735L.

F. A. WARDLE, TEACHER OF PIANO, also tuning, 1234 Richardson. Phone 6815L.

$2 MONTHLY, PIANO LESSONS—POPUlar music, classical and beginners. Box 3953, Colonist.

24B VIOLIN

ERNEST SEMPLE, VIOLINIST AND teacher. Phone: Studio, 2647, and Res., 2199.

25 DANCING

VICTORIA STUDIO OF DANCING—Stocker Building. Miss Farrington. Phone 8110, after 2.

28 DRESSMAKING

AN EXPERIENCED DRESSMAKER, work by the day; good references. Phone 3730L.

DRESSMAKING—LOOSE COVERS, ETC. Phone 4294R.

DRESSMAKING — EXPERIENCED AND reliable. Phone 5768Y for appointment.

EXPERIENCED DRESSMAKER, $2.50 per day. Mrs. Dawson, 7781L.

FURS REMODELED, CHOKERS A specialty. Moderate charge. Phone 7761L.

LADIES' DRESSES AND CHILDREN'S outfits very reasonable. Phone 4318R.

LADIES' DRESSES FROM $3.50 UP. Children's outfits, coats, dresses, underwear. Prices reasonable. Phone 5823R.

29 LOST AND FOUND

FOUND—PICKED UP ON ROAD, TENT. Owner can have by identifying and paying for ad. Apply Colonist.

LOST—MINK FUR, MONDAY, BETWEEN Toronto Street and C.P.R. docks. Reward. Phone 8009Y.

LOST—BROWN LEATHER UNDERARM bag, containing money and ferry tickets, Government Street, near Empress Hotel. Reward. Box 3383, Colonist.

LOST—IRISH WATER SPANIEL, FEmale. Reward. Phone 3573.

LOST — POCKETBOOK, BANK OF Montreal cover, containing papers valuable to owner only. Reward. Phone 2702.

LOST—MAN'S PURSE, WITH INITIALS "L.P.J.", containing keys and money. Finder kindly phone 1709.

LOST—LADY'S SMALL GOLD WRIST watch, without strap. Finder please phone 7730R. Reward.

To Out-of-Town Subscribers

Out-of-town subscribers who wish to answer advertisements in which only the telephone number of the advertiser is given may mail their replies to The Colonist, and The Colonist will communicate such replies to the advertiser.

29 LOST AND FOUND (Continued)

LOST—TOP PART OF CHANTER (BAGpipes), between Macaulay Street and James Bay. Phone 5567L.

LOST—C.E.F. BUTTON FOR FRANCE. Finder please return to Colonist Office.

LOST — GREEN GOLD, OCTAGON wrist watch. Phone 2730Y.

LOST—A STAR RADIATOR CAP. FINDer please phone 3829X.

LOST—AT MILL BAY, PURSE CONtaining ring, bankbook and cash. Phone 5816R or Mill Bay 5L2. Reward.

LOST—PLATINUM WRIST WATCH, SET in emeralds and diamonds, between Nanaimo and Victoria. Liberal reward. Notify Box 3358, Colonist.

POCKETBOOK, LOST NEAR ESQUImalt Hotel. If found return to same.

STRAYED TO MY FARM, MT. NEWTON Crossroad, Saanichton, one Holstein cow and calf. Owner can have same by paying expenses. Walter Thomson, phone Keating 34W.

30 TIMBER

CROWN GRANT AND LICENSED TIMber for sale. Cruisers' reports and estimates furnished, with topographical maps. Log brokers. Girdwood & Lewis, Ltd., 117-119 Pemberton Building.

FOR SALE — FIR TIMBER, ON RAILroad, Vancouver Island. Write for particulars. 2022 Douglas Street, Victoria.

RYAN, McINTOSH, HIBBERSON, BLAIR TIMBER CO., LTD., TIMBER CRUISERS, VALUATORS AND CONSULTING ENGINEERS. Timber for sale in large or small tracts. Crown grant or licence, in any part of the Province. 701-708 BELMONT HOUSE, VICTORIA.

31 MONEY TO LOAN

MONEY TO LOAN

SEVERAL SUMS TO BE LENT ON MORTGAGES. IMPROVED SECURITY
SEVEN PER CENT
SWINERTON & MUSGRAVE, LIMITED
640 FORT STREET

AGREEMENTS AND MORTGAGES PURchased. Money to loan. Foot & Manzer, Barristers, Bank Nova Scotia Bldg.

MONEY TO LOAN—$15,000 AT 7%, ON improved property. Building loans acceptable. H. O. Dalby & Co., Ltd., 634 View Street (opp. Spencer's).

MONEY TO LOAN AT 7% INTEREST; sums ranging from $350 upwards; strictly confidential, quick decisions, reasonable charges. P. R. Brown & Sons, Ltd., 1113 Broad Street, phone 1076.

SEVEN PER CENT MONEY AVAILABLE in a limited amount on first mortgage, good improved residential property. The Royal Trust Company, Belmont House, Victoria.

WE HAVE MONEY TO LOAN AT 7% on first mortgage. Phone 2641. Wise & Co., Ltd., 109 Pemberton Building.

7% MONEY TO LOAN ON FIRST MORTgage on desirable residential property. Heisterman, Forman & Co., 608 View St.

37 MISCELLANEOUS

ALL YOUR TRASH WILL BRING YOU cash, such as rags, bottles; also tools, stoves, furniture, or anything else. We call anywhere and pay best prices. Phone 6166.

SAFETY RAZOR BLADES RESHARPened; single edge 35 cents dozen; double edge 35 cents dozen. Peden Bros. Phone 817, 1410-13 Douglas.

SAWS, ALL KINDS, FILED, SET, gummed, etc. Phone W. Emery, 1567 Gladstone Ave.

38 TO RENT—MISCELLANEOUS

AMPHION HALL FOR RENT, 720 Yates Street. Fully equipped kitchen, large ladies' and gents' cloakroom, steam heat, hot water, grand piano, thirty card tables and fine elevator. Everything new and clean. The Griffith Co., phone 1463.

BAKERY STORE, GOOD BRICK OVEN, on Oswego Street, for rent. B.C. Land and Investment Agency, Government St.

FOR RENT—VACANT LOT, 50 x 100, ON Government Street. Good factory site or garage corner. Would consider a ground rental. Apply D. Fraser, Colonist Office.

GARAGE FOR RENT, TRUTCH STREET. Phone owner, 7751X1.

OFFICES FOR RENT — THREE-ROOM suite vacant. Apply Christy, Hall & Co., Ltd., 840 Fort Street, Victoria, B.C.

39 WANTED TO RENT—MISCELLANEOUS

WILL STORE PIANO FOR USE OF same; responsible party; references. Phone 3883R.

40 FOR SALE, MISCELLANEOUS

40A BUILDING MATERIALS

ROOFING PAPER — A LARGE STOCK of mill ends, 1, 2 and 3-ply, at a reduction. Victoria Junk Agency Co.

40B CLOTHING, FURS, SHOES, ETC.

LOVELY MODEL WHITE SATIN WEDding dress, trimmed with lace, will fit small person. Phone 8573L.

40D FURNITURE

BRITISH FURNITURE MART

Easy Chair and Loose cover	$10.50
Set Six Oak Dining Chairs	$29.00
Large Easy Kraft Armchairs	$19.00
Upholstered Easy Chairs, as new	$26.00
Walnut Sofa Table	$22.50
Walnut Dropleaf Tea Wagon	$25.00
English Mahogany Sideboard	$75.00
White Drawer Chests	$13 and $7.50

BRITISH FURNITURE MART
745 and 747 Fort Street
See us for Old English Furniture

WE SELL TO SATISFY
British Furniture Mart, 745-747 Fort St.

AS NEW — THREE-PIECE CHESTERfield suite, Marshall post spring cushions (reversible), to be cleared for $139. Clearing out. Hill's, 627 Pandora Avenue.

CARPET SALE — ISLAND WINDOW & Carpet Cleaning Co., 917 Fort. Phone 3815. Between Quadra and Vancouver. W. H. Hughes.

FOR SALE — FUMED OAK BUREAU and other household effects. 607 Cook Street.

40E MUSICAL INSTRUMENTS

KENT'S

IT WILL PAY YOU TO INVESTIGATE THE DETAILS OF OUR SWAPPING PROPOSITION

100% Honest Allowance On Your Old
PIANO
PHONOGRAPH
RADIO OR
ORGAN

PRACTICE PIANOS	$ 65	$ 82	$ 87
UPRIGHT PIANOS	$120	$195	$250
GRAND PIANOS, UP FROM			$845

CONVENIENT TERMS — NO INTEREST

THE KENT PIANO CO., LTD.
641 Yates Street

The Reliable Piano Store for 65 Years

40F RADIO

FRESHMAN FIVE-TUBE SET, SNAP, complete with batteries and speaker, $65. 619 Walker St., off Wilson.

THE LONGER YOU KEEP YOUR OLD radio or gramophone the less it will be worth; trade it in for a new model Westinghouse or Radiola now; a price and model to suit. Westinghouse and Radiolas.

CARVER & SON
Westinghouse Radios
637 Fort Street Phone 446

40 FOR SALE, MISCELLANEOUS (Continued)

40H NURSERY STOCK, PLANTS, ETC.

WHITE SPROUTING BROCCOLI, 50c per hundred. S. O. Hodges, 580 Ardesier Road, Victoria. Phone 7264L.

40K BICYCLES AND MOTORCYCLES

B.S.A. BICYCLE, ALMOST LIKE NEW, for sale. Apply 3515 Government Street. Phone 6408.

BOY'S BICYCLE, SPORT MODEL, ALmost new, $35. 581 Johnson Street.

BICYCLES, $7.50 to $27.50; tires and tubes sold wholesale. Jake's Bicycle Shop, 561 Johnson Street. Phone 735.

FOR A BIG FELLOW — PRACTICALLY new B.S.A. 28-inch all-black Eadie 2-speed coaster and front brake, Palmer roadster tires, Brooks saddle. What offers? Phone 4406. 2184 Cadboro Bay Road.

GIRL'S BICYCLE, MEDIUM SIZE, WITH carrier; in good running order; new bearings; $15. Phone after six, 852Y.

GENT'S or BOY'S C.C.M. BICYCLE, bargain at $20. Phone 4563L.

40L STOVES AND RANGES

A LARGE FOUR-HOLE RANGE, GAS range, combination gas and coal; all three good order; must be sold. 7017L1.

BROWN STOVE STORE, 1058 FORT ST. Repairs and connections.

CAMP STOVES, BOILERS, ETC. Southall Stove Exchange, 752 Fort Street.

FOR SALE — McCLARY ELECTRIC range; bargain. Phone 7973R1.

RANGE CASTINGS FOR ALL MAKES of ranges. B.C. Hardware, 716 Fort St.

SELL CHEAP—FLORENCE AUTOMATIC 3-burner oil stove; new. 654 Broughton Street.

STOVES AND RANGES, MANY MAKES. We repair and install coils, waterfronts, parts, boilers, etc. Southall's Stove Exchange, 752 Fort St. Phone 4239.

6-HOLE WHITE ENAMEL RANGE, WITH waterfront, only $35. Carter's Stove Store, 833 Fort Street. Phone 2163.

40X MISCELLANEOUS

ALL MAKES SEWING MACHINES AND phonographs repaired. A. E. Taylor & Co., 718 Yates.

ASK ANYONE WHO OWNS AN I-ON-a-co, he knows. You, too, can be relieved of your ailment. The Original Wilshire I-on-a-co Belt gets results. Office hours: 12 noon to 6 p.m. Phone 3362. Note the number, 504 Sayward Building.

BOOKS! BOOKS! BOOKS! THOUSANDS to select from at British Furniture Mart, 745-747 Fort Street.

BLACK SOIL, CLAY, MANURE, $3.50 per load delivered; ploughing, harrowing, general teaming. Phone 168.

BABY CARRIAGE WORKS, 943 FORT. Phone 3089. We make extra long English carriages, $30. All kinds of repairs.

BABY BUGGY (REED), LIKE NEW; snap, $16.50. Phone 5175L.

ELECTRIC WASHER, ONLY $5 PER month. A. E. Taylor & Co., 716 Yates.

FOR SALE—ENGLISH FISHING ROD, high grade, $12.50; leather valise, $5.50; rifle, 22 cal., Winchester, $7.50; sample suitcases, $1.75; fieldglass and case, $4.75; 2 railroad watches, 21 and 23-jewel, $40; English gold chain, $13.50; prismatic fieldglass, 8 power, $33.50; bicycle outer tires, new, $1.45; boy's English bicycle, $12.50; gent's Massey bicycle, $15; spectacles to fit any sight, $1.25. Jake Aaronson, 561 Johnson Street, phone 735.

FOR SALE CHEAP—1 CUT-OFF SAW, 1 saw bench, 1 Universal trimmer on stand, shafting, pulleys and belting, etc. Box 3445, Colonist.

FOR SALE—EVINRUDE AND GRAMOphone with records. Phone 5357X.

FOR SALE—1½ HORSEPOWER GAS ENgine and force pump, in first-class order. Rodman, Granville Avenue, Strawberry Vale.

FOR SALE—JERSEY MILK DELIVERED in Oak Bay. Phone 4190X.

FOR SALE OR EXCHANGE FOR ANYthing useful, small electric oven. Box 3081, Colonist, or phone 1099R before 9 a.m. or after 6 p.m.

GOAT'S MILK KEEPS YOU FIT.

GOATS' MILK DELIVERED IN OAK Bay and district. C. H. Unwin, phone 7507X2.

IF YOU WANT THOROUGH WORKmanship, moderate charges, and perfect time, have your watch fixed at Rose's, 1013 Government St.

MALLEABLE STEEL RANGE, $2 PER week. Phone 4689. 715 Pandora, (removed from 1424 Douglas Street.

NEW WHEELBARROWS, $3.75, WITHout wheel; canvas deck chairs, $3; house stepladders; house ladders; 2 and 3-burner oil stoves, very cheap. 1018 Fort Street. Phone 4907.

PAIR GURNEY 340-LB. SCALES, PERfect condition. Box 3039, Colonist.

SOLID WALNUT BED, SPRING AND mattress, for quick sale, $5. Phone 3151X.

TWENTY NINE-WEEK-OLD PULLETS, cheap. Child's go-cart, $2.50. Phone 1372Y.

WINE BARRELS, 10-30 GALLONS CAPAcity. The Victoria Junk Agency, Wharf Street, phone 1336.

2 GURNEY HOT WATER HEATING boilers, capacity 3,800 ft. net, for sale. Smith, plumber, 618 Douglas Street.

2 SINGER ELECTRIC SEWING MAchines (used). Easy terms. A. E. Taylor & Co., 716 Yates.

3 POUNDS OF SCOTCH AND BUDweiser malt, ½ lb. hops, 3 lbs. Demerara sugar, 1 yeast cake—all for $1.00 delivered anywhere. Hill's Grocery. Phone 137 or 138.

Estd. 1908 Oldest Adv. Agency in B.C.

"Advertising is to business as steam is to machinery"

NEWSPAPER ADVERTISING
MAIL ADVERTISING
MIMEOGRAPHING AND MULTIGRAPHING

The above constitutes our business. If you have need for advertising, circulars, addressing mailing, etc., it will pay you to get our prices and see samples of our work.

NEWTON ADVERTISING AGENCY

Advertisement Writers and Advertising Contractors.

Multigraph and Mimeograph Circular Letters and Post Cards. Addressing and Mailing.

Rates Quoted on Local, Dominion and Foreign Publications.

Suite 24, Christy-Hall Bldg. (Formerly Winch Bldg.). Phone 1915

46 WANTED MISCELLANEOUS

ABSOLUTELY HIGHEST PRICES PAID for rugs, bottles, tools, stoves, furniture, or anything you wish to dispose of. We call anywhere, any time. Phone 6166.

ABOVE BLANSHARD ST., 809 FORT St. High-class second-hand clothing bought and sold.

A GOOD PRICE IS PAID FOR HIGHclass clothing. Mrs. Jovitt's, 821 Fort. Special—Gents' suits wanted; also silver, china, antiques, etc. Look for the Blue Signboard.

ABSOLUTELY BEST CASH PRICES paid for ladies', gentlemen's and children's good class DISCARDED CLOTHING. Phone 2683, or call Mrs. Wardale, 1802 Douglas Street.

PHONE 401—WE BUY GOOD DISCARDed clothing, household linen, china, silverware, jewelry. Best prices paid. We call. Shaw & Co., 735 Fort Street.

PHONE 6188—WE PAY BEST PRICES for bottles, rags, tools, stoves, furniture or anything else you wish to dispose of. We call anywhere, any time. Try us.

QUANTITY OF USED LUMBER; SUITable for roofing. Box 2987, Colonist.

RAGS, BOTTLES, SACKS, JUNK, ETC. Best prices. Basements cleaned. Phone 5078L.

WANTED — A LIGHT DAVENPORT; must be in good condition, state lowest cash price. Phone 5832L.

46 WANTED MISCELLANEOUS (Continued)

WANTED—A MOTORBIKE, CHEAP FOR cash. Phone 5896L.

WANTED—WINDMILL IN GOOD REpair. 576 Yates Street. Telephone 74.

WANTED—TO BUY OLD BICYCLES AND parts. Phone 5286L.

VICTORIA JUNK AGENCY CO.
1318 Wharf St. Phone 1336
Largest buyers of metals, sacks, iron, rags, bottles, pipe, machinery, tools and furniture. Phone calls promptly attended to anywhere.

WANTED—BICYCLES AND PARTS—radios and parts. Phone 735.

WE WILL CALL AND COLLECT WASTE paper. Phone 7343L. 511 Johnson.

WE BUY GOOD CLASS FURNITURE, carpets, glassware and silverware. Good prices paid. Oddy's, 1613 Douglas Street. Phone 3653.

$5000 IN GOLD WANTED. I REquire a lot of gold and silver in my jewelry business. Bring in your old watches, jewelry, diamonds and solid silver. I will make you a generous allowance for other goods or pay cash. W. H. Wilkerson, Jeweler, 1316 Douglas Street.

47 ROOM AND BOARD

AT 815 VANCOUVER, LARGE BRIGHT bedroom; reduction if two share; central. Phone 1231Y.

AT 940 FAIRFIELD ROAD—BOARD and room. Phone 3906.

A COMFORTABLE ROOM, HOME-COOKing and comforts. 853 Burdett Ave.

ATTENTION, TOURISTS—HIGH CLASS board residence, by the week or month; accommodation for children; nice garden; garage. Phone 4806 or 8952.

ABERDEEN HOTEL, 941 McCLURE—Transient and residential; central; running water in rooms. Phone 1018O.

BOARD RESIDENCE, SEAFRONT; MODerate charges. 1283 Dallas Road. Phone 7287Y.

CHILDREN BOARDED, DIET, SPACIOUS grounds; reasonable. 411 Michigan Street, 8709L.

COMFORTABLE HOME FOR WORKING men, close in, good locality; reasonable. Phone 3553Y.

GOOD HOME FOR CHILDREN DURING holidays; goats kept. Terms. 3458 Saanich Road.

GUEST OR INVALID; OAK BAY WATERfront; $35 per week. Box 3959, Colonist.

OCEAN VIEW BOARDING HOUSE, COMfortable rooms, with or without board, home cooking. Phone 7287X. Apply 1460 Dallas Road.

PLEASANT ROOM AND BOARD, NEAR city and car line; terms moderate. 417 Vancouver. Phone 1980R.

TWO LARGE SUNNY FURNISHED rooms, board included. Near Beacon Hill Park. Phone 7692R.

$7 WEEK—ROOM AND BOARD. 738 Pisgard Street. Phone 4049X.

1050 SOUTHGATE—SELECT ROOM AND board; close to car and city. Ph. 3673L.

49 FURNISHED ROOMS TO RENT

BRUNSWICK HOTEL, COSY, $2 WEEK up; housekeeping; also rooms with community kitchen. Douglas and Yates. Phone 6076O.

CECIL HOTEL
1222 BLANSHARD STREET

BRIGHT, comfortable modern rooms and bath, reasonable rates. Phone 1318O.

CLOSE JAMES BAY HOTEL—SELECT rooms, basins, kitchenette, garage, furnace. Phone 8009Y.

COSY ROOMS, HOUSEKEEPING ROOMS, suites; also four-room suite, fully modern. Ritz Hotel, 710 Fort St.

435 VANCOUVER STREET, BRIGHT suite for single; close in. Phone 4088Y.

51 HOUSEKEEPING ROOMS TO RENT

AT 450 QUEBEC STREET, HOUSEkeeping and single rooms; near Parliament Buildings. Every convenience.

AT 1518 QUADRA, COMFORTABLE AND modern housekeeping suite; reasonable.

BRIGHTON LODGE, 1145 ROCKLAND—Sunny, free storage. Phone 8987L.

BEVERLEY HOTEL APARTMENTS, 724 Yates Street—When visiting Victoria "In the good old Summertime" stop at the "Beverley" where you can do all the light housekeeping you like with no extra charge. It is located in the centre of the shopping and theatre district. Public library in the same block, and your own church within five minutes' walk. Elevator, light, heat, gas and all the hot water you can use. Strictly first class, and very moderate rates. Don't forget the number, 724 Yates Street. Managed by J. A. Griffith.

BLACKPOOL LODGE—MRS. POTTER, 313 Dallas, facing the sea. Comfortable; reasonable.

DELHI HOTEL—HOUSEKEEPING AND single rooms, 617 Yates Street. Mrs. Shelton.

FURNISHED HOUSEKEEPING, CABIN and rooms, $7 month up. 1026 Hillside.

51A FURNISHED

APPLY 231 MICHIGAN ST.—WELL-FURnished housekeeping rooms. Or phone 2378R.

2 FURNISHED HOUSEKEEPING ROOMS, $11 and $14.50 per month, use of dining-room, sitting-room, including linen, gas and fuel. Apply 1045 Burdett, phone 1883L.

51B UNFURNISHED

TO LET—UNFURNISHED ROOMS, WITH modern conveniences. 607 Cook Street.

53 FLATS AND APARTMENTS TO RENT

CHOICE FURNISHED FLATS TO RENT

LINDEN AVE., AND FORT ST., 3 rooms; gas, hot water heat	$65.00
SOUTHGATE ST., 4 rooms and balcony; Summer months	$60.00
SUPERIOR ST., near Beacon Hill Park; 8 rooms. Summer months	$75.00

SWINERTON & MUSGRAVE, LTD.
640 Fort Street Phone 491

921½ FORT STREET — 3 ROOMS, furnished	$25.00
1495 Fort Street—Five rooms	50.00
350 Sylvia Street—4 rooms, best condition, view of the water	21.00
Moss Street, at corner Oscar—3 rooms	32.50

P. R. BROWN & SONS, LTD.
1112 Broad Street Phone 1076

THE B.C. LAND & INVESTMENT AGENCY LIMITED

AN UNFURNISHED SUITE, containing three large, bright rooms, and bathroom, with private entrance, now available at 1985 Fort Street. Rent $17 per month.

922 Government St. Phone 125

A FURNISHED 2-ROOM APARTMENT, sleeping porch, every convenience. 1261 Pandora Avenue. Phone 4703L.

AT MOUNT EDWARDS, VANCOUVER Street—Furnished flat for rent. Phone 2343.

AT 1116 COLLISON ST., APARTMENT, unfurnished suite. Phone 8394L.

AT 1144 DALLAS ROAD, FURNISHED suite, overlooking sea. Phone 6712L.

ALVIN APARTMENTS, 1009 JOHNSON Street; small apartment, every convenience.

AT 600 GORGE ROAD—FURNISHED apartments, $18; close. Phone 1607R.

APARTMENT TO LET, McDONALD Block, Oak Bay Junction, phone 8635X.

BROADWAY APARTMENTS, 443 SUPERior, (near Parliament Buildings), attractive modern suites.

BELWIL APARTMENTS, BRIGHT 3, 2 and 1-room suites, moderate. 3564O.

CARLTON APTS., 711 PANDORA—FURnished suites, housekeeping rooms.

CORAL COURT, FURNISHED OR UNfurnished suites. Phone 2984. Garage.

FIELD APARTMENTS — FURNISHED and unfurnished suites, garage. Phone 1385O.

FURNISHED SUITE, FAIRFIELD. PHONE 5195R.

FURNISHED APARTMENTS FOR SUMmer months. Box 3044, Colonist.

FOUR-ROOMED FURNISHED FLAT. For particulars phone 2487L.

LOWER FLAT, FULLY FURNISHED; 4 rooms, walking distance, every convenience, garage, garden; rent $35. Apply Cross & Co., Belmont House.

MELLOR APARTMENTS — UNFURnished suite vacant, 2 rooms, kitchenette and bath. Oil-o-Matic heat, gas range. 819 Broughton Street, phone 812.

53 FLATS AND APARTMENTS TO RENT (Continued)

MARINE CHALET, OAK BAY, VICtoria's finest furnished apartments. Near beach, car line and golf links. Electric kitchenette with refrigeration, vacuum, steam heat. $60 to $100.

MOUNT DOUGLAS APARTMENTS
PHONE 3474
FOR SUITES

NICELY FURNISHED GROUND-FLOOR 3-room apartment, open fireplace; private bath; use of garden; on quiet street, close to car; rent $35 inclusive. Phone 2208X.

NORMANDIE APARTMENTS
COR. COOK AND BALMORAL
FURNISHED SUITES
PHONE 1789L

NICELY FURNISHED 3-ROOM SUITE, $20 per month. Phone 5639L.

ROSTREVOR, 1148 OSCAR ST., FURnished suite, single room. Phone 1423.

SEACROFT, OAK BAY—MOST BEAUTIful furnished and unfurnished in British Columbia. Full sea views, near car, golf. All electrical; free garages. Phone 1063.

SYLVESTER APARTMENTS,
715 Yates Street
Furnished Housekeeping Rooms, Single and Double
Also Single Bedrooms
Phone 5683O
In the Heart of the Business Section

SCOTT APARTMENTS, CORNER HILLside and Douglas, two and three-room modern suites, furnished and unfurnished. Spacious rooms. Phone 5326O.

SUNNY SUITE, SAVOY MANSIONS, Blanshard and Collinson.

STOBART APARTMENTS—NEWLY FURnished one and two-room suites; gas; elevator; fireproof. 745 Yates. Office third floor.

TWO-ROOM FRONT SUITE, GLENgarry Apartments; every convenience. L. M. Rosevear. Phone 5900.

THE WILLINGDON, CORNER QUADRA and McClure—Fully modern apartment now available.

UNFURNISHED SUITE TO RENT—A place you would be proud to call home, all new features and strictly up to date. Hot water heat all the year round, no chilly nights and mornings, hot water day and night. Ideal location. Garage. Phone 7751X1.

54 FLATS AND APARTMENTS WANTED

FURNISHED APARTMENT, PREFERably in Oak Bay district, for one month, from about July 6. Reply Box 3532, Colonist.

55 FURNISHED HOUSES FOR RENT

DEEP COVE

FURNISHED THREE-ROOMED COTtage, for rent. $35 per month.

PEMBERTON & SON
625 Fort Street Phone 366

BEACH DRIVE, 7 ROOMS	$100
Gonzales (new), 5 rooms	$135
Newport Ave., 8 rooms	$ 85
Niagara St., 6 rooms	$ 40
Fairfield, 8 rooms	$ 65
Trutch St., 7 rooms	$ 60
Oak Bay, 8 rooms	$300
St. Anne St., 6 rooms	$ 60
Quadra St., 4 rooms	$ 45
Deep Cove, 4 rooms	$ 25

BROWN BROS. & ALLAN, LTD.
711 Fort Street Phone 6705

A FULLY FURNISHED BEDROOM AND kitchen; sink, gas, every convenience. Apply 1609 Gladstone Avenue.

A FURNISHED 2-ROOM HOUSE FOR rent. Suit bachelor; $9 per month. 165 Cadillac Ave. Apply P. R. Brown & Sons, Ltd., Broad Street.

A COMPACT AND EASILY MANAGED residence, three bedrooms, every convenience, including gas, well and fully furnished, with garage, sea view, and just across the road from a fine beach. Half-acre garden, filled with fruit and flowers, will be kept up by owner. For July and August, $100 monthly. The Royal Trust Company, Belmont House, 808 Government Street, Victoria.

A FURNISHED HOUSE, ALL BRIGHT rooms, every convenience, best locality. Possession for any length of time at once. Phone 4818L.

A 7-ROOM FULLY FURNISHED HOUSE, modern conveniences; gas; nice lawns; excellent locality, 618 Trutch Street. Will lease, reasonable, to careful tenant. Phone 3570X.

BRIGHT 7-ROOMED MODERN BUNGAlow, very desirable. Phone 8648Y.

COMFORTABLE 6-ROOM HOME. FURnace, fireplaces and garage, close to Beacon Hill Park, beach and city. Phone 1473R.

COMFORTABLE HOME; THREE BEDrooms, gas; piano; two or three months, to careful tenants, $55. Box 3490, Colonist.

FURNISHED HOUSES FROM $50 TO $400 per month; for July and August. Apply Heisterman, Forman & Co., 608 View Street, phone 55.

FURNISHED HOUSES FOR RENT. F. F. Higgs, 208 Pemberton Building.

FOUR-ROOM FURNISHED house at Patricia Bay, only $1500

FOUR ACRES, suitable for fruit or poultry, with good 4-room house, and plenty of water, close to beach, at Deep Cove. Price $1100

20 ACRES in Saanich, all cleared, with good 5-room bungalow, also barn. Price $5500

T. B. MONK & CO.
Suite 11, 612 View St.

FURNISHED BUNGALOW, 4 ROOMS, July and August; reasonable to careful tenant. 1001 Balmoral Road.

FURNISHED, 6 ROOMS; GAS, PIANO; modern home, between Cook and Collinson Streets. Phone 7527X.

HOUSES FURNISHED OR UNFURnished for rent or for sale, on easy terms. Fred M. Russell, 112 Pemberton Building, phone 4523.

IN OAK BAY—EXCEPTIONALLY FINE new 6-roomed bungalow; high situation, with sea view. Steinway grand piano, electric stove, garage and grounds kept up by owner. Would lease. Phone 3534.

ISLAND HIGHWAY AT LANGFORD—New and modern four-room bungalow, electric light and city water, three-piece bathroom, fully furnished, except linen. Garage. Now vacant. $40 monthly.

THE ROYAL TRUST CO.
Belmont House Victoria

JAMES BAY—8-ROOM FURNISHED COTtage, with piano, near sea and car. Phone 8043L.

LEE AVE. — SIX ROOMS, MODERN, fully furnished; close to car; $28. Canada Permanent Trust. Phone 104.

MODERN FIVE-ROOM BUNGALOW, with garage, $35. Five-room bungalow, near High School, well furnished, including piano; $45. Eight-room house, close to park and sea, $65. Splendid waterfront home, Pender Island, $50. Others. L. M. Rosevear, phone 5900.

OAK BAY—A VERY FINE BUNGALOW of 6 rooms, fully furnished, in perfect condition; rent for July and August; $75 per month. Fairfield—One of Fairfield's fine homes, 8 rooms, fully furnished, splendid view, $75 per month. W. J. Gilliland & Co., 1302 Douglas Street.

NICELY FURNISHED FIVE-ROOM BUNgalow, July and August. Everything complete. Phone 3226R.

ONE YEAR'S FREE RENT AS INTEREST for $300 loan. Superior furnished houseboat, accommodate three or four. Phone 1546O.

BRENTWOOD BAY

SIX-ROOMED MODERN BUNGALOW, fully furnished, for July or July and August.

GRANT & HOPE
642 Fort Street Phone 1340

SIX-ROOM EXCLUSIVE HOME, NEAR sea, fully furnished everything first class; 100 per month. Six-room fully modern furnished house, near Stadacona Park, three bedrooms, including light and fuel, $47.50 per month for two months. Five-room bungalow at Foul Bay for July and August, $45 per month. Half house in one complete apartment of five rooms, Hampshire Road, nicely furnished and permanent, electric range if desired, $50. Eight-room house in Oak Bay, near sea, $150 per month. Alder & Sons, Ltd., phone 3018, 317 Central Building.

55 FURNISHED HOUSES FOR RENT (Continued)

TO RENT — FURNISHED FIVE-ROOM bungalow, two weeks, July 7 to 21; few minutes from good beach and car. Phone 3544R3.

TO RENT — FURNISHED FIVE-ROOM bungalow, two weeks, July 7 to 21; few minutes from good beach and car. Phone 2544R.

7-ROOMED MODERN HOUSE, WITH garage, for rent. 2540 Fernwood Road, phone 5322X.

5-ROOMS, FURNISHED; GARAGE. APply 1597 Hampshire, Oak Bay.

6-ROOM BUNGALOW, HARDWOOD floors; piano; basement, furnace, laundry tubs. Furniture in good taste. To responsible tenant, $65 per month. R. V. Winch & Co., Ltd., 640 Fort. Phone 5180; evenings, 3950Y.

5-ROOMED COTTAGE, MODERN, CLOSE in; adults. 700 Rupert. Phone 6907L.

56 UNFURNISHED HOUSES TO RENT

PEMBERTON & SON

542 MANCHESTER ROAD — FIVE-room bungalow, two bedrooms, vacant about July 10	$25.00
1027 Chamberlain St.—Seven rooms, three bedrooms; garage; furnace; vacant	27.50
1256 Oliver St.—Seven rooms, three bedrooms; vacant	22.50
517 Selkirk Ave., waterfront—Eight rooms, four bedrooms; garage; hot water heating; vacant about July 1	40.00

If you are looking for a house, furnished or unfurnished, call and see our lists.
625 Fort Street Phone 266

2324 FLORENCE STREET; 6 ROOMS; garage	$25.00
1353 Chapman Street; 7 rooms	37.50
1746 Lee Avenue, 6 rooms, modern	20.00
42 Burnside Road; 5 rooms, garage	20.00
615 Catherine Street; 4 rooms	15.00
1035 Oliver Street; 6 rooms, modern	30.00
1378 King's Rd.; high location, 7 rooms	25.00
2090 Byron Street; 7 rooms	37.50
536 Cecelia Street; 6 rooms, modern	37.50
1058 Davie Street; 6 rooms	30.00
3369 Florence St.; 7 rooms; garage	30.00
1124 May Street; 5 rooms	25.00
1915 Fernwood Rd.; 7 rooms, modern	40.00
1032 Monterey Ave.; 8 rooms; garage	30.00
620 Dunedin Street; 5 rooms	20.00
521 Ellice Street, 4 rooms	11.50
2130 Beach Drive; 7 rooms; garage	35.00
1753 Lee Avenue; 6 rooms; garage	25.00
1418 Camosun Street; 5 rooms	35.00
144 Howe Street, 6 rooms; garage	32.50
1024 Vancouver Street, 8 rooms, newly decorated	22.50
520 Springfield Ave.; 6 rooms, good shape	20.00

P. R. BROWN & SONS, LTD.
1112 Broad Street Phone 1076

THE B.C. LAND & INVESTMENT AGENCY LIMITED

WE HAVE THE KEY TO THE HOUSE YOU WANT!

FERNWOOD—	
Sayward Avenue, 5 rooms	$12.00
Fernwood Road, 7 rooms	$30.00
Fernwood Road, 11 rooms	$40.00
Bay Street, 5 rooms	$12.00
WEST VICTORIA—	
Catherine Street, 6 rooms	$16.00
JAMES BAY—	
Parry Street, 6 rooms	$17.00
OAK BAY—	
Oak Bay Avenue, 7 rooms	$37.50
CITY—	
Begbie Street, 7 rooms	$20.00

A NEWLY PAINTED BUNGALOW OF SEVEN ROOMS, with new furnace, fences, garage, etc., and has also been newly papered throughout.

This Bungalow now presents the appearance of a new house and will warrant inspection. Situated on the nicest part of Head Street, Esquimalt.

RENT, $25.00 PER MONTH

933 Government Street Phone 125

FAIRFIELD, 5 ROOMS	$35
Constance Ave., 4 rooms	$23
Shelbourne St., 4 rooms	$18
Quadra St. (new), 4 rooms	$30

BROWN BROS. & ALLAN, LTD.
711 Fort Street Phone 6705

OAK BAY — SEVEN-ROOM SEMI-bungalow, secluded position, fine views, two bathrooms, furnace, garage; newly decorated; now vacant	$45
535 CRAIGFLOWER ROAD, 9 rooms, bathroom, furnace	$25
2020 CHAUCER STREET, 8 rooms, bathroom, furnace	$25
213 SKINNER STREET, 8 rooms, bathroom	$20
2145 CEDAR HILL ROAD, 8-room bungalow, bathroom, basement	$17.50

THE ROYAL TRUST COMPANY
Belmont House, Victoria

FIVE-ROOMED BUNGALOW, DURBAN Street, Fairfield District. Linoleum, blinds, stove for sale. Immediate possession. $20. (No garage.) Phone 2326R or 4391L.

FOR RENT—MODERN 5-ROOMED BUNgalow; electric range. 1439 Richardson Street, phone 2546R.

FURNISHED HOUSES FOR RENT. F. F. Higgs, 208 Pemberton Bldg.

NEAR WORK POINT BARRACKS, VERY comfortable 5-room modern house, 4 bedrooms, electric range, garage. For early possession apply Heisterman, Forman & Co., 608 View Street.

OVERLOOKING WATER, FAIRFIELD—Five rooms. Will rent to good tenant at $30.

BELMONT AVENUE — Choice location. Six rooms and garage, $45. Christy, Hall & Co., Ltd., 840 Fort Street.

THREE LARGE BRIGHT ROOMS AND bathroom, close to cars. Phone 4532.

TO RENT—7-ROOMED HOUSE AND garage at 884 Island Road, Oak Bay; rent $37.50. Also 7-roomed house with hardwood floors at 1371 Faithful Street, Fairfield District; $40. Apply Foot & Manzer, Bank of Nova Scotia Building. Phone 315.

4-ROOM MODERN HOUSE, FOUL BAY; also 3-room house, Burnside. Apply 2269 Milgrove Street.

5-ROOM MODERN BUNGALOW, GORGE; $20. Phone 4470R.

$14—4 ROOMS, BATHROOM, PANTRY, close to school and transportation. F. F. Higgs, 208 Pemberton Bldg.

4-ROOMED HOUSE, 1 MILE FROM Cowichan Bay; $8 per month. Apply Mrs. J. D. Davis, R.M.D. 1, Cowichan Station, B.C.

57 WANTED TO RENT—FURNISHED HOUSES

FOR SALE OR RENT—SUMMER COTtage partly furnished; Portage Inlet. Phone 5747X.

58 WANTED TO RENT—UNFURNISHED HOUSES

WE HAVE A GOOD INQUIRY FOR UNfurnished houses in all parts of the city. If you have one vacant list with us for immediate results. P. R. Brown & Sons, Ltd., 1112 Broad Street, phone 1076.

61 SUMMER RESORTS

CORDOVA BAY

$3500—NEARLY THREE-QUARTERS ACRE ON WATERFRONT, with 6-room bungalow, furnished; 4 bedrooms, veranda, screened, 20 x 10; tennis court. This is without dispute the best buy at this popular Summer resort that has been offered for some time.

$1800—120 FEET WATERFRONT, Langford Lake, with very fine large 4-room furnished cottage; fine fireplace, living-room 15 x 24. Discount for all cash.

W. J. GILLILAND & CO.
1302 Douglas Street Phone 5582

AT CADBORO BAY, FURNISHED MODern cottages and camps. Phone 8340.

BEAUTIFUL BRENTWOOD BAY COTtages for rent. Phone 3840. Dandridge.

FOR RENT, IN SUMMER MONTHS, A limited number of desirable cottages in North Saanich.

SPARLING
At Deep Cove Tel. Sidney 107Y

FOR RENT — PARTLY FURNISHED cabin. For particulars phone 5292R1.

FOR SALE OR RENT—ALMOST NEW, partly furnished cottage, water laid on. Half acre of land. On Sooke Harbor, near Government wharf. Apply H. D. Hooks, Sooke, B.C.

FURNISHED HOUSEBOAT FOR SALE. Phone 1813R.

ISLAND HIGHWAY AT LANGFORD—New and modern four-room bungalow, electric light and city water, three-piece bathroom, fully furnished, except linen. Garage. Now vacant. $40 monthly.

THE ROYAL TRUST CO.
Belmont House Victoria

A Mart for Busy Readers—House and Business Property for Sale and Exchange

61 SUMMER RESORTS (Continued)

KILMALU — MILL BAY, VANCOUVER Island, for a restful vacation amid beautiful surroundings. Private sea beach. Afternoon teas. Phone 5R3, Cobble Hill.

MAPLE POINT RESORT, DEER HARbor, Wash., Orcas Island. Chicken dinners daily. Rooms in small bungalows. Good bathing beach. Cement tennis court. Rates $14 and $16 per week.

MODERN FURNISHED APARTMENT ON Cadboro Bay. Halliday, phone 4707R1.

QUALICUM BEACH — COMFORTABLE board residence, near golf course and beach. Miss Wilson.

SUMMER HOME TO RENT—AT MOODYville, Brentwood, four rooms, fully furnished including rowboat and garage. July only. Apply C. B. Sylvester, phone 413.

SMALL FURNISHED COTTAGE AT Shawnigan, near Strathcona Station. July and August. Phone 908R.

SOOKE HARBOR CAMP, WHIFFEN SPIT Beach, a Summer resort in virgin forest and on the open sea. Semi-furnished cabins, camping space, running water, modern conveniences, boating, fishing. Meals, teas, farm produce. Sooke Industrial Development Co., Ltd., Sooke, B.C.

61A COTTAGES AND CAMPSITES

CAMP SITES FOR RENT—FRENCH'S Beach, 37 miles from Victoria; wood, water and freedom. Apply 3629 Saanich Road or phone 2721R1.

TO RENT, FOR SUMMER MONTHS, OR longer—Fully furnished house in Oak Bay district. Good-sized dining and sitting-rooms and den, fireplaces in each, two bedrooms, bathroom, kitchen and pantry, upstairs, two bedrooms, bathroom, maid's room and storeroom; basement; bedroom and toilet, furnace, hot water; garage. Apply to Box 2374, Colonist.

61B HOTELS

HARBOUR HOUSE HOTEL, GANGES, B.C. Most ideal spot in Gulf Islands; excellent tennis courts; boating, bathing, fishing, trout and black bass; billiards. C.P.R. boat daily; long distance phone. Special week-end rates.

63 POULTRY AND LIVESTOCK

63A POULTRY AND SUPPLIES

TURKEY EGGS FOR SETTING, 25c each. 2524 Wark Street.

WE BUY ALL KINDS LIVESTOCK AND POULTRY. ISLAND MEAT CO., LTD. Palmer Station Phone 5521

HATCHING EGGS

CORNISH GAME SETTINGS, $2. 2724 Graham Street.

HATCHING EGGS—S.C. WHITE LEGhorns, noted New Zealand strain; pens headed registered males. $1 setting. A. V. Lane, phone 2955L1.

63B HORSES

HEAVY HORSE FOR SALE, 1,700 LBS., sound; also 2 good saddle horses, sound. Phone Belmont 62Y.

WANTED—HORSE ABOUT 1,500; CHEAP for cash. Box 2003, Colonist.

63C CATTLE

FOR SALE—REGISTERED HOLSTEIN bull calf; R.O.P. of dam, 20,723 milk, 719 butterfat. M. Wilson, Hillbank, V.I.

63F DOGS

FOR SALE — SCOTTISH TERRIER, registered stock, champion strain; reasonable. 6120L.

FOR SALE — POINTER PUPS, GOOD hunting strain. Box 3512, Colonist.

63G GOATS

GOAT'S MILK GOES FURTHER.

GOATS' MILK 15c QUART, DELIVERED in Esquimalt. Phone Holness 4008L1.

63X MISCELLANEOUS

FOR SALE—TWO YORKSHIRE SOWS, both bred; one purebred Yorkshire boar; one Jersey bull, purebred, registered. A. Harvey, Sidney, B.C.

FOR SALE—FOUR PIGS, THREE GOOD sows; ten months old. Savory, Langford.

PIGEONS, SUPPLIES, SQUAB BREEDers, prize winners. Fred Patt, R3, Victoria.

100 PAIRS OF HOMER PIGEONS (squab breeders) in full work—Will sell in 5-pair lots or more at a reasonable price. For details write Box 2292, Colonist.

4 ACRES, IN WHEAT, OATS, PEAS AND potatoes, also a good garden, with all kinds of vegetables, all in a high state of cultivation. Owner cannot carry on owing to illness. There are also some hens, White Leghorns. Apply 117 Hibben-Bone Building, Victoria.

65 AUTOMOBILES

65A FOR SALE

A-1 BUYS — FORD TOURING, 1920 model, starter, one man top, demountable rims, licensed, two new Royal Cord tires, a bargain at $95. Essex "six" coach, 1925, all overhauled, two new Sieberling balloon tires, disc wheels, automatic swipe, rearview mirror, rear window blind, motometer, numerous other extras, finished in light blue Duco; $650. We will take any car in trade and give terms on the balance. Parts for all makes and models at painless prices. W. Frank Cameron, 849-853 View Street, phone 1585.

AUTO BARGAINS

BUICK ROADSTER, $75; STAR SEDAN, $300; Hudson seven-passenger, $200; Cadillac sedan, seven-passenger, model 57, $375. Studebaker special six, 1923 model, $550; Cadillac seven-passenger, model 57, $350. TRUCK PARTS for 2-ton Giant, Republic, Federal, Maxwell, Commerce. Solid tires and wheels. TIRES: 32x4, 33x4, 34x4, 32x6.00; 34x5.77, 23x4.98, from $5 up.

PACIFIC AUTO WRECKING CO., LTD. 537 View Street Phone 2238

FOR SALE — HUDSON SUPER-SIX 7-passenger touring car; in good condition. Phone 2292.

FOR SALE, OVERLAND TOURING IN good condition, all new ignition; $60 or nearest offer. Phone 7064 after 6 p.m.

FEDERAL TRUCKS. CAMERON MOTOR Co., local distributors, 844 Fort Street. Phone 4633

PRIVATE SALE—1927 ESSEX COACH, in good condition, fully equipped, also few extras. Phone 6000L.

SACRIFICE—CHEVROLET SEDAN, LATE 1927 model, in perfect condition. Owner leaving for England. Snap for cash. Box 3307, Colonist.

SAVE $400 ON THIS FALCON-KNIGHT demonstrator. A real high-grade new car at the price of a cheap car. For demonstration call at the corner of Vancouver and View Streets or phone 7.

WE CAN'T ALL HAVE A SPIRIT OF ST. Louis and see Vancouver Island, but at our low prices and easy terms you can own a good used car.

1927 CHANDLER SEDAN	$1,150
1925 HUPP CLUB SEDAN	$825
1921 PACKARD TOURING	$700

CONSOLIDATED MOTORS (VICTORIA), LIMITED
966 Yates Street Phone 2179
Open Evenings 6 till 9 o'clock

THE ENTHUSIASM OF BUYERS OF H. A. DAVIE LTD. USED CARS IS NOT SURPRISING. PERFECT SATISFACTION AT LOW COST IS BOUND TO PLEASE ANYONE.

McLAUGHLIN-BUICK SEDAN—A fine car in 1st class condition; completely equipped. Guaranteed $1050

DODGE SEDAN—A good car in 1st class condition inside and out. Complete equipment. Guaranteed $885

STUDEBAKER SEDAN—A 7-passenger in fine condition. Fully equipped and guaranteed $950

MANY OTHERS.

H. A. DAVIE LTD. McLaughlin-Buick Agency
860 Yates Street. Phone 6800

BARGAIN SALE, USED TRUCKS

Federal Fast Express	$1,000
Federal, 2-ton, cab and flat top	$750
Federal 2-ton, '23 model	$1,000
Republic 2½-ton, 1 cord dump	$600
International 1½, dump body; hoist	$600
Republic 1-ton	$250
Kissel 1½-ton	$250

All in good running order.

CAMERON MOTOR CO. 844 Fort Street

1923 FORD TOURING, COMPLETELY overhauled, in excellent condition, and licence, $175. Shelbourne Garage. Phone 432

1923 4 PASSENGER CHEVROLET COUPE, splendid shape, good paint; 2 almost new balloons on back, $275. Phone 218R

65 AUTOMOBILES (Continued)

DOLLAR FOR DOLLAR

IT IS OUR HONEST ENDEAVOR TO GIVE DOLLAR FOR DOLLAR VALUE IN MERCHANDISING OUR USED CARS TO SATISFY THE CUSTOMER AND KEEP HIM SATISFIED IS OUR CONSTANT EFFORT. CAN WE NOT BE OF SERVICE TO YOU IN YOUR TRANSPORTATION PROBLEM?

1925 DODGE BROTHERS SPECIAL TOURING—Real good tires. Duco finish, has new equipped with disc wheels, front and rear bumpers, automatic windshield wiper and many other extras. A long-life car you will be proud to own. Let us show this car to you $800

1926 OVERLAND COACH—Just had all new tires installed. Duco and general mechanical condition like new. Many extras include front and rear bumpers, nickeled radiator shell, tire cover, etc. A good closed car at a bargain price $750

1926 STAR SIX LANDAU SEDAN—Traveled only a few thousand miles, and mechanically same as new. Duco finish in two-tone colors. Many extras include front and rear bumpers, motometer and bar-cap, nickeled radiator shell, parking lights, stoplight, etc. Be sure and see this car before you buy $750

1923 STAR FOUR-CYLINDER SEDAN—Mechanically good shape. All good tires and seat covers on seats. A reliable and economical closed car at the attractive price of $350

1916 STUDEBAKER Sedan, in real good running order; 1928 licence included. Tires, top and finish A1 shape $100

A. E. HUMPHRIES MOTORS, LTD.
Phone 479 Open Evenings 925 Yates St.
BUY HERE WITH CONFIDENCE

"ASK ANY PLIMLEY USED CAR OWNER"

AT 1010 YATES STREET You Will Always Get a GOOD DEAL ON A USED CAR. Watch our Windows for "SPECIALS." They Are Outstanding Buys. Both as to Condition and Value.

FOR TODAY'S BEST BUYS WE OFFER HIGH GRADE CLOSED CARS

276—CHEVROLET 1927 COACH	$725
282—CHRYSLER 1927 SEDAN	$900
291—NASH 1926 SEDAN	$985
266—NASH 1926 SEDAN	$985
139—DODGE 1926 SEDAN	$885
280—ESSEX 1927 SEDAN	$1050
93—STUDEBAKER 1925 LANDAU	$1150

Established 1893
THOS. PLIMLEY, LIMITED
1010 YATES 1025 YATES
PHONE 687 PHONE 116
OPEN EVENINGS

"IF YOU GET IT AT PLIMLEY'S IT'S ALL RIGHT"

EVE BROTHERS, LTD. PHONE 2552

IN OUR USED CAR DEPARTMENT WE have four excellent buys in the cars listed below. Each one has been thoroughly inspected. They are really wonderful opportunities for people looking for cars in their respective class.

PAIGE, 7-passenger 1927 sedan, new rubber, paint good $1895

PAIGE, 1927 sedan, model 6 45, 8,300 miles, like new $1295

CHANDLER, 1927 de luxe, beautiful running motor $1295

CHRYSLER "52", 1,300 miles, like new $1000

IN THE CHEAPER CARS — Overland sedan, 1926, $650; Essex, 1926, sedan, $790; touring cars from $75 up.

EVE BROTHERS, LTD. PHONE 2552

WE ARE PLEASED WITH THE PUBLIC RESPONSE TO OUR EXCEPTIONAL USED CAR VALUES

EXCEPTIONAL VALUE IS THE REASON WHY WE SELL SO MANY

Here Are a Few:

PONTIAC LANDAU SEDAN, 1927. Run just over 5,000 miles. Very fully equipped, including seat covers, tires look like new. You can save the first depreciation by buying this one.

ESSEX SUPER-SIX SEDAN, 1927. Run just over 4,000 miles. Oversize tires, which, of course, are like new. This is a golden opportunity to save the first depreciation.

HUDSON SUPER-SIX CUSTOM-BUILT BROUGHAM, very fully equipped with many extras, including two spare tires and a trunk. In wonderful condition. The motor purrs like a kitten and pulls like a bear. It's a great opportunity to own a wonderful car.

McLAUGHLIN "4" TOURING, in real good condition all through. Going for less than three hundred dollars. Can you buy better than this?

STAR TOURING, 1927, in excellent condition. Another chance to save the first depreciation, and in this case the second as well.

A. W. CARTER, LIMITED
931 Yates Street Phone 980
Sales and Service
Hudson Super-Six Essex Super-Six

JAMESON MOTORS, LTD.

The Home of Studebaker Pledge Plan Reconditioned Cars. Every Car Has Its Own Guarantee
740 Broughton St. Phone 2246

STUDEBAKER Special Six Duplex Phaeton, open or closed car; four-wheel brakes, snubbers, bumpers, and all new tires. Special price for this week only $995
Guaranteed. Also 5 days' trial

PAIGE New Day Coach, beautiful little car, in first-class condition $825
Guaranteed. Also 5 days' trial

CHEVROLET Roadster, 1927 model, like new; fully equipped $595
Guaranteed like new. Also 5 days' trial

STUDEBAKER Special Six Touring, in beautiful condition; new tires, and fully equipped, refinished in Duco $325
Guaranteed perfect.

JAMESON MOTORS, LTD.
740 Broughton St. Phone 2246
Open Evenings

OUR RECONDITIONED CARS MEAN SERVICE AND SATISFACTION TO THE PURCHASER.

1923 TOURING, reconditioned and refinished in new lacquer $195

1926 TOURING, overhauled rear-end, mechanically guaranteed, new lacquer finish $385

TUDOR SEDAN, good running order $175

TUDOR SEDAN, perfect upholstery, mechanically guaranteed, two-tone lacquer finish $335

1923-4 COUPE, reconditioned and refinished in new lacquer, guaranteed at $275

ROADSTER, for quick sale, at $135

NATIONAL MOTOR CO., LTD
Terms Open Evenings Trades
816 Yates Street

1921 CHEVROLET TOURING, IN GOOD condition, $75. 1051L.

65 AUTOMOBILES (Continued)

REAL SNAPS

OLDSMOBILE 4-DOOR SEDAN in first-class order. This is a genuine snap at $850

DODGE 1923 TOURING, with disc wheels and good tires, hard to beat at $395

MAXWELL-CHRYSLER 1925 TOURING, a real economical and comfortable little car $575

HUDSON SUPER "6" SPEEDSTER, has good tires, and full of pep $300

STAR 1925 SPORT MODEL, with glass inclosure and good tires $395

DURANT 1924 SPORT TOURING, runs good and has good tires $300

SEE THE NEW OLDSMOBILE 2-DOOR SEDAN, FULLY EQUIPPED IN VICTORIA AT $1435

We Allow Good Prices on Used Cars in Trade on Our New Oldsmobiles

MASTERS MOTOR CO., LTD
915 Yates Street Phone 372

ENJOY THE PLEASURES OF SUMMER MOTORING. OUR GUARANTEE IS YOUR PROTECTION.

1924-25 TOURING, reconditioned and refinished in new lacquer, guaranteed $275

1926 TOURING, perfect mechanical condition, new lacquer finish, new rear-end $385

1923-24 COUPE, reconditioned, finish in two-tone lacquer, guaranteed $275

TUDOR SEDAN, good running order, real value at $175

CHRYSLER "70" SEDAN

Privately owned, fully equipped, tires, upholstery and appearance like new, mechanically guaranteed $1150

Terms Open Evenings Trades

NATIONAL MOTOR CO., LTD.
816 Yates Street Phone 4800

NASH AND CHEVROLET BARGAINS

As distributors of these cars in Victoria we are in the best position to offer REAL VALUES.

$350 CHEVROLET '24 Touring. Guaranteed order.

$675 CHEVROLET '27 Touring. New car guarantee.

$700 CHEVROLET '25 Coach. A sacrifice price.

$1100 NASH '26 Standard sedan.

$1600 NASH '26 Advanced six sedan.

BEGG MOTOR CO. LTD.
Yates at Quadra Street

AUTOMOBILE BARGAIN

1928 McLAUGHLIN MASTER "6" COACH, in perfect condition. New Duco finish, new battery. Mileage less than 10,000. Owner leaving the city. May be seen by appointment $1450

MORRIS AGENTS

THE MECHANICAL MOTOR WORKS LIMITED
2012 Oak Bay Ave., Victoria Phone 5864

SPECIAL BUYS

OAKLAND COACH, 1926 model; in fine shape at a low price $900

DODGE TOURING, 1926 model; has glass enclosures and set of new curtains $700

DODGE TOURING, 1925 model; has been carefully driven and shows the care $650

GRAY-DORT BUG, looks fast and is a snappy car with good body $95

McRAE, MELDRAM MOTORS, LTD.
833 Yates Street

65B WANTED

WANTED — ONE OR TWO FORDS, Chevrolets or Stars, worth overhauling, for cash. Shelbourne Garage.

WE CAN SELL YOUR CAR. MASTERS Motor Co., Ltd.

WANTED—GOOD FORD TOURING CAR, 1921 to 1924 model; must be in good condition. Reply, stating price and terms to Box 2511, Colonist.

$200 CASH. WHAT OFFERS? BOX 9525, Colonist.

69 BUSINESS OPPORTUNITIES

BAKERY BUSINESS—Splendid location; no competition. Makes and sells on average of 170 loaves daily. Also confectionery, etc. New Hubbard oven; extra good showcases. Rent, including living-quarters, $30. Price only $1,500 cash. Reason for selling, owner leaving city.

PEMBERTON & SON
925 Fort Street Phone 288

HOTEL ON SEAFRONT, WITH BEER licence. A wonderful position, near Victoria. Land alone worth nearly the price asked. Buildings, furniture, etc., valued at $16,000. Owner, leaving country, will sacrifice for cash. A proposition that has great speculative possibilities in the waterfront alone. See us today for price.

PEMBERTON & SON
625 Fort St. Phone 298

EXCELLENT BUSINESS OPPORTUNITY

APARTMENT OR PAYING GUEST RESIDENCE, situated in desirable locality, close to town and tram, amid spacious and prettily treed variety garden. This exceptionally well-built house, with large and well-arranged basement, contains seven bedrooms, large kitchen, scullery and pass pantry, library, large dining-room, drawing-room and living-room, with large reception hall. Could easily be arranged and rebuilt, with additions, as a first-class apartment house. Newly painted and redecorated, is offered at
PRICE $16,000, ON TERMS

FOR RENT

PRETTY BUNGALOW, Oak Bay district, close to car and sea. Five rooms, all well furnished. For one year at $60 per month.

GILLESPIE, HART & TODD, LTD
611 Fort Street Phone 2040

ATTRACTIVE BUSINESS PROPOSITION for sale—A good paying dairy business, close in; excellent herd of purebred and grade Jerseys; good buildings, conveniently arranged. A-1 inspection. Short milk route to paying customers, who consume all milk produced. Owner sacrificing on account of health. Apply Box 2387, Colonist.

COUNTRY BAKERY BUSINESS. OWNer retiring. Apply Brown Bros & Allen, Ltd., 711 Fort Street

FOR SALE, RENT OR LEASE—BRICK building, 628 Johnson Street, 45 ft. x 120 ft. Good condition, well lighted. Suitable for garage, car agency or warehouse. Apply Jones Bros., corner Yates and Quadra Streets.

IF YOU WISH TO SELL YOUR BUSIness and get results, list it with us. Brown Bros & Allen, Ltd., 711 Fort St.

OPPORTUNITY FOR PARTY WITH some capital to take active interest in profitable business. Box 2467, Colonist.

$1500 PARTNERSHIP IN AUTO school and garage. Up-Island. F. F. Higgs, 208 Pemberton Bldg.

Double Service in Want Ads

You can telephone your answers as well as your classified advertisements to The Colonist. Readers are often interested in Want Advertisements that do not carry the names or addresses of advertisers, but a Colonist box number. For the accommodation of those readers who find it inconvenient to write an answer, and to serve the advertiser better, we will take replies to Box Numbers over the telephone.

The Colonist Service is available from 8 a.m. to 10 p.m., excepting Sundays. Phone 11.

69 BUSINESS OPPORTUNITIES (Continued)

OPPORTUNITIES

GARAGE ON A BUSY CORNER, WITH full equipment; gasoline pump, battery and tire service. Price for business, building and corner lot, $4,000, on reasonable terms.

BRICK APARTMENT BLOCK with stores on lower floor, in a location that will increase in value. Price $50,000, with $20,000 cash. There is twelve per cent in this.

SMALL BUSINESS PROPOSITION, with living-rooms in rear; close in, on Fort Street. Rent, $25 per month.

ALDER & SONS, LTD.
Phone 3019 217 Central Bldg

AN ATTRACTIVE PROPOSITION

SMALL COUNTRY GROCERY AND GENERAL STORE. Turnover $15,000 to $20,000 annually. Excellent living quarters and large piece of land. Stock and fixtures complete.
$4800

GILLESPIE, HART & TODD, LTD.
911 Fort Street Phone 2040

MONEY MAKES MONEY

VICTORIA IS FULL OF OPPORTUNITIES for the wise investment of money.
We will be pleased to indicate a few.

ALFRED CARMICHAEL & CO., LTD.
1210 Broad Street

$800

BUYS A STORE WITH 4-ROOM APARTment above; very large lot, garage and chicken house. This property is situated within the 2-mile circle in a well settled district. What more can you ask for?

MEHAREY, ROE & CO., LTD.
624 Fort St., corner Broad Phone 3308

$10 BUYS ROYALTY MINERAL DEED to interest in 160 acres, Upton County, in heart of producing West Texas Oil Belt and within Golden Circle as explained in our map. Only limited number available. Write quickly for particulars. Mid-Tex Corporation, 513 Dan Waggoner Bldg., Fort Worth, Texas.

69B RETAIL STORES

CONFECTIONERY, TOBACCO, GROceries, school supplies, store. Price $1,800. Present owner established here 16 years. Wealendale, 1198 Yates.

GENERAL STORE IN LIVE TOWN ON Prince Rupert branch of C.N.R. Requires $5,000 cash to handle. Box 3393, Colonist.

69C HOTELS, APARTMENTS, ROOMING HOUSES

FOR SALE — GOOD ROOMING-HOUSE proposition, close to Beacon Hill Park. Low rent. Price $500. Carlin Realty Co., 811 Jones Building.

70 BOATS AND LAUNCHES

ARMSTRONG BROS.—MARINE WAYS, expert machinists. 134 Kingston Street. Phone 2024

FOR SALE—17-FOOT SPEEDBOAT; OR will trade for car. 3174 Harriet Road

FOR SALE—20-FT. 2½-HORSEPOWER trawling boat. Box 3503, Colonist.

SMALL MOTOR BOAT

HAVING sold the 22-ft. motor boat advertised last week, I am now offering the 12-ft. dinghy, with inboard Evinrude engine, at the low price of $125 cash. This boat was new last year, has been thoroughly overhauled and painted, cost $250. Can be tried any day at Brentwood by appointment.

E. B. ANDROS
Tel. 48T Keating Tod Inlet P.O.

12-FOOT V-BOTTOM BOAT FOR SALE, all cedar, $30. 132 Niagara Street.

2 10-FT. FLAT-BOTTOM ROWBOATS, $30 and $45. 540 Kelvin Road.

71 BUSINESS DIRECTORY

AUTO RADIATORS AND FENDERS

AUTO RADIATOR, BODY AND FENDER Specialists. Workmanship that cannot be excelled.
BURGESS BROS.
1209 Quadra Street Phone 2287

BATHS

CRYSTAL GARDEN—SEA WATER BATHing, hot sea water and Turkish baths. Phone 2297.

BUILDERS AND CARPENTERS

ANYTHING IN BUILDING OR REPAIRS Phone 1792. Roofing a specialty. T. Thirkell.

BUILDING ALTERATIONS AND REpairs; estimates given. A. W. Sharpe, phone 6899R.

BRICK AND CEMENT

CHIMNEYS, MANTELS, BOILER WORK, cement work. Horspool, 363 Davida Ave., Gorge.

CARPET CLEANING

ISLAND WINDOW AND CARPET CLEANing Co., 617 Fort St. Phone 3615. W. H. Hughes, proprietor. Repairs, alterations, etc. Vacuums for rent.

DYEING

YOUR VERY BEST RUGS — YOU'RE afraid to send Oriental rugs to the cleaners. Why, there's nothing to be afraid of when you send them to the City Dye Works, because they will come back to you like new; absolutely unharmed. Telephone 75.

DRYGOODS—WHOLESALE

WHOLESALE DRYGOODS — TURNER, Beeton & Co., Ltd., wholesale drygoods, importers and manufacturers. Men's furnishings, tents, "Big Horn" Brand Shirts, Overalls. Mail orders attended to.

EXPRESS AND TEAMING

DRAYMAN—JOSEPH HEANEY, OFFICE; 1205 Wharf Street. Phone 171.

EMBOSSED STATIONERY

PRIVATE STATIONERY, EMBOSSED IN any design or color. The Colonist Commercial Printing Dept. Phone 197.

ENGRAVING

GENERAL ENGRAVING, STENCIL CUTter and seal engraver. Geo Crowther, Green Block, 1216 Broad Street, opposite Colonist.

FURNITURE MOVING

ABOUT FURNITURE MOVING, PACKing, shipping or storage, see Jeeves & Lamb Transfer Co. Forwarders and distributors. Cut rates on freight to Eastern points. Office Phone, 1667. 727 Pandora Avenue.

GLASS

BROKEN WINDOWS, LEADED GLASS repaired. H. Burns, 1816 Davie. Phone 5377R.

HATS

1217 BROAD—OLD PANAMAS LOOK like new when we clean and reblock them. Victoria Hat Factory

INSURANCE

FIRE AND AUTOMOBILE INSURANCE Ask for our rates. John Greenwood Phone 757.

71 BUSINESS DIRECTORY (Continued)

LAWN MOWERS

LAWN MOWERS SHARPENED, $1; FREE delivery. Phone 817. Peden Bros., 1410-12 Douglas Street.

LAWN MOWERS SHARPENED, COLlected; new machines stocked; old mowers taken in trade. Carver & Son, 736 Fort Street. Phone 446.

LITHOGRAPHING

LITHOGRAPHING — LITHOGRAPHING, engraving and embossing. Nothing too large and nothing too small. Your stationery is your advance agent. Our work is unequalled west of Toronto. The Colonist Printing & Publishing Co. Ltd.

ORGANIZATIONS

BRITANNIA BRANCH, CANADIAN Legion, B.E.S.L., general meeting, first Tuesday every month.

CLUBS GENERAL MEETING, THIRD Thursday, 8.30 p.m., Army and Navy Veterans.

GENERAL MEETING, VETERANS OF France, second Thursday, 8.30 p.m., every month.

PRINTING

WHY SEND YOUR PRINTING ORDERS East, when you can get them done better, quicker and at the same price at The Colonist Printing Department?

PHOTOGRAPHY

MOVING PICTURE CAMERAS. PROjectors; titles made. 802 Union Bldg., phone 2024.

PLUMBING

DAVID RANDALL, PLUMBING CONtractor. Good work. Reasonable prices. 2815 Shakespeare Street. Phone 8582. Estimates free.

PLASTERING AND CEMENT WORK

J. ALLEN, PLASTERER — ESTIMATES given on plain or ornamental plastering, cement work, repairing, etc. Phone 6296. 2359 Beach Drive.

PUBLIC STENOGRAPHERS

ETHEL SEYMOUR, 128 PEMBERTON Building. Phone 2901. Authors' manuscript, law and general. Strictly confidential.

PATENTS

ANDREW J. GRAY, REGISTERED Patent Attorney. Personal attention. 518 Pembroke Street. Phone 681.

TYPEWRITERS

TYPEWRITERS

NEW ROYAL, all makes factory rebuilt machines. Special rental rates to students. Repairs to any make of machine. Call and inspect our stock.
SHEPHERD TYPEWRITER CO.
1306 Douglas Phone 8680

REBUILT TYPEWRITERS, ALL MAKES, sold on easy terms. All machines guaranteed. Remington Typewriters, Ltd., 814 View Street. Phone 6852

WINDOW CLEANERS

ISLAND WINDOW AND CARPET CLEANING CO., 917 Fort Street. Phone 3615. Hardwood floors waxed and polished by electric machine. W. H. Hughes, Prop.

WOOD

ALL BEST FIR CORDWOOD, STOVE lengths, no large knots. $7.50 per cord. Phone 1129.

COLWOOD WOOD CO. FIR MILLwood. Phone 3012. P. H. Sundin, mgr.

FORCED TO VACATE. 200 CORDS DRY wood, stove lengths, $3 cord, reduction on 5 cords. Phone 4620L.

DRY LAND MILLWOOD
Half Cord, $2.75; One Cord, $5.
Also Alberta Scotless and Wellington Coals.
Phone 465
WALTER WALKER & SON, LTD.
635 Fort Street

72 PROFESSIONAL DIRECTORY

BARRISTERS

FOOT & MANZER
Barristers, Solicitors, Notaries, Etc. Members of Manitoba, Alberta and British Columbia bars. Phone 215. Bank of Nova Scotia Bldg., Victoria, B.C.

LAND SURVEYORS

A. O. NOAKES, B.C.L.S., LAW CHAMbers, Bastion St. Phone 277. R., 4652R

MATERNITY HOSPITAL

BEACHCROFT MATERNITY HOME, 1234 Balmoral. Mrs. E. Johnson, C.M.B. Ph. 2722.

MRS. BEAN, CERTIFIED MATERNITY nurse, has room for one patient in her home. 248 Wildwood. Phone 7345L.

MASSAGE

MEDICAL SWEDISH MASSAGE
PHYSIOTHERAPY, MECHANICAL Therapeutics, Radiant Light, Violet Rays, Sinusoidal Electricity. G. Biornsfelt, S.M., 216 Pemberton Blk. Phone 2494

NURSING HOME

FAIRFIELD NURSING HOME, CONvalescents and invalids. Mrs. Woods, graduate, principal. 526 Harbinger Ave. Phone 2442.

PUBLIC STENOGRAPHERS

ETHEL SEYMOUR, 128 PEMBERTON Building, Phone 2901. Authors' manuscript, law and general. Strictly confidential.

PRIVATE SANITARIUM

ESQUIMALT PRIVATE SANITARIUM, 467 Lampson Street. Medical and convalescent cases. Phone 4936.

78 HOUSES FOR SALE

A LOVELY MODERN TEN-ROOMED house, central, including furniture, two bathrooms, furnace. Garden; garage. Phone 5178L. Box 2781, Colonist.

FOR SALE—FOUR-ROOMED COTTAGE, with about half acre, all in garden, large and small fruits, vegetables. City water. Year's supply wood. Fenced. On two bus lines, 3½ miles out. $800 cash takes it. Phone Colquitz 10W.

HOUSES BUILT ON INSTALMENT plan. Modern homes for sale on easy terms. D. H. Bale, contractor. Fort and Stadacona Phone 1140

INSIDE HALF-MILE CIRCLE — $1,575; $300 cash, balance $25, buys four-roomed house, in good shape; 60 x 130. Apply 1032 Johnson Street, or phone 1745.

TRUTCH STREET BARGAIN—AS I AM leaving Victoria, I offer for sale my modern eight-room residence at 515 Trutch Street, with lot 50 by 164, for $5,850, on easy terms. See this snap before buying. Avery Ravedaner.

$8500—ATTRACTIVE, WELL-BUILT 8-room home, with sunroom, three large bedrooms upstairs, large bathroom with toilet separate, very large cupboard space, choice hardwood floors; full basement with laundry, garage, large, well-stocked garden and Summer house, good residential and central location. Box 3476, Colonist.

6 4-ROOMED COTTAGES FOR SALE, $2,300. Good tenants. 1412 Denman.

2-ROOMED COTTAGE, IN CITY. NICE garden, fruit trees and chicken house. Near car, etc. Immediate entry. 2118 Sayward Avenue

78A AGENTS' OFFERINGS

SUMMER HOME

A VERY ATTRACTIVE NEW THREE-ROOM COTTAGE IN VIEW ROYAL, overlooking Esquimalt Harbor. Water and light laid on.
PRICE ONLY $650, ON TERMS

WISE & CO., LTD
109 Pemberton Building

NAME YOUR OWN TERMS

AND if they are at all reasonable you can have a nice six-roomed bungalow, half block from Oak Bay car line, at the snap price of $3,500.

PEMBERTON & SON
925 Fort Street Phone 288

ANOTHER BEAUTY SPOT

BEAUTIFUL modern city home, nine rooms, conservatory, verandas. Two acres in lawn, ornamental and fruit trees, apple, pear, plum, peach, apricot, quince, cherry, grape vines, blackberries, holly, roses, bulbs, daffodil, tulip and other flowers border the cement walks, motor drive, etc. Chicken houses, garage and stables. Property originally cost over $25,000. Owner called East, has clear title, instructs us to offer this unique bargain for $7500

CLARK REALTY, 638 YATES

78 HOUSES FOR SALE (Continued)

A CHOICE SMALL GARDEN

A FINE SEA VIEW

A GOOD COTTAGE of four rooms, with sun porch and large living-room with open fire, kitchen, bathroom, two bedrooms and sleeping porch. SEPARATE ARTIST'S STUDIO, with fireplace. Grounds 81 x 130, with garage, quantities of perennials, large and small fruit. Located in Oak Bay, just off a main road and near a fine beach. This dear little property is well suited for a retired couple with artistic tendencies, and can be bought at a moderate figure.

THE ROYAL TRUST COMPANY
Real Estate Department
Belmont House Victoria

SMALL HOME BARGAIN

BUNGALOW, three rooms. City water, light and phone. Nice little place, suit married couple. Taxes $6. Lot 50x80.
OUR PRICE $750

CLARK REALTY, 638 YATES

WONDERFUL VALUE—CHEAP HOME

INSTRUCTIONS from out-of-town owner to sell a charming bungalow, containing large living-room with open fireplace, two bedrooms, kitchen, pantry, bathroom, special plumbing, closed-in stairway to attic with fine sleeping porch. Full, high cement basement. Large garden lot. Property is located three miles out, in Saanich. Price $1,650.

JOHN GREENWOOD
1236 Government St.

IN ESQUIMALT, ON A GOOD STREET—6-room house, with lot 105 ft. x 135 ft. Living-room, dining-room, 3-piece bathroom, 3 bedrooms with wash basin in each room, hot air furnace. Concrete basement. Garage. This is a really good buy at $3,675, on terms if required.

T. B. MONK & CO.
Suite 11, 913 View St. Phone 1976

FAIRFIELD DISTRICT

RICHARDSON STREET, SIX-ROOM bungalow, entrance hall, large drawing-room, with open fireplace, dining-room panelled and beamed, with open fireplace. These rooms also have hardwood borders. Two bright bedrooms, den and kitchen. Full cemented basement; garage. Price $5500

Or owner will exchange for larger house and pay the difference

H. G. DALBY & CO., LTD
634 View Street (Opp. Spencer's)

ISLAND FOR SALE

SITUATED among the Gulf Islands, consisting of 500 acres, 160 of which are cleared. 11-room house, fully furnished, electric light and all modern conveniences, three orchards, stock consisting of 60 head of sheep, horses, cattle and pigs. There is grazing for four times the amount of stock. Abundance of shooting of all kinds, pheasants, grouse, deer, etc. Agricultural implements of every description, including new Fordson tractor. Fast cruiser, fitted with 76-h.p. Packard engine, in perfect order; sleeps 4; fitted with bathroom and kitchenette. This island is within one hour's run from Victoria, and to see it is to realize its many charms. Taxes $50 a year. Photographs can be seen at our office. Price and particulars on application.

B. C. BOND CORPORATION, LTD.
1200 Government St.

POPULAR DISTRICT
FAIRFIELD
SIX-ROOM STRICTLY MODERN BUNGALOW
$3500

THE OWNER SAYS: "I am sorry to have to sell my home, but I require extra rooms and am willing to sacrifice at $3,500, if sold immediately."

We are confident that this bungalow will please the most exacting purchaser. There are six bright, cheery rooms; the hall is panelled and has built-in seats. Living-room with panelled walls, beamed ceiling, open fireplace, French doors leading to a balcony. Dining-room is panelled and has built-in buffet. Pantry and kitchen with many labor-saving conveniences. Three bedrooms, bathroom, linen closets, etc. Full-size cement basement with furnace and laundry tubs. Beautiful garden, lawn, flowers and shrubs, rustic tea house, garage, etc.

This home is in excellent condition throughout. It is within two blocks of the park and beach, half block from street car, and about twenty minutes' walk from the city.

P. R. BROWN & SONS, LTD.
1112 Broad Street Phone 1076

VERY ATTRACTIVE 6-ROOM STUCCO BUNGALOW, situated in the best Oak Bay district south of the Avenue, close to Oak Bay Golf Club, 120 feet from sea and lovely beach. Sea view. Cozy drawing-room with granite fireplace, bright dining-room, 2 good bedrooms with clothes cupboards, 3-piece bathroom, well arranged kitchen with built-in features, wired for electric range; cement basement with furnace, garage. On two lots. This very attractive house can be handled with $1,300 cash and assume mortgage of $4,300 at 9%. Listing No. 305.

B.C. BOND CORPORATION, LTD.
1200 Government St. Phone 248, 249

CLOSE IN BARGAINS

6-ROOM HOUSE, CEMENT BASEMENT, furnace, laundry room with tubs, large kitchen and pantry, dining-room with buffet, living-room with open fire, three large bedrooms; all in excellent condition, $3,800. 6-Room house within easy walking distance of City Hall; absolutely modern from top to bottom and like new, for $2,700.

CITY BROKERAGE
Phone 516 626 View Street

FAIRFIELD SACRIFICE

$4250—ABSENTEE owner says "SELL" this splendid home of eight rooms and glassed-in sleeping porch, fully modern in every respect; 1½ blocks from sea, half block from car. The house is in perfect shape; all rooms are large, bright and sunny. Garage. Cost $7,500. A bargain for someone. Exclusively by

ANDREWS REALTY
704 B.C. Loan Bldg Phone 2736

OAK BAY

STUCCO BUNGALOW, JUST COMPLETED, HAS SEVERAL EXCEPTIONAL FEATURES—
HALL,
DRAWING-ROOM,
SUNROOM,
DINING-ROOM,
KITCHEN,
TWO BEDROOMS AND BATHROOM
WITH TILED FLOOR
HOT AIR FURNACE
LARGE SHADY LOT
PRICE $6850

SWINERTON & MUSGRAVE, LTD.
640 Fort Street Phone 401

BEFORE YOU BUY, GIVE US A TRY

A WONDERFUL OFFER
NEAR QUEENS PARK

8-ROOMED HOME, splendid shape, best of hot water heating systems, cement basement, runway and garage. Large lot. Close in, ten minutes' walk to city. Act quickly if you want this at the small price of $5,000, terms.

VANCOUVER ISLAND REALTY CO
(W. O. Wallace & J. W. Archer)
1220 Broad Street Phone 1748

3-ROOM HOUSE, 216 CADILLAC AVE.	$400
5-Room house, 893 Ellery St., garage, large fruit garden	$1,500
5-Room bungalow, 2706 Graham St., garage	$2,400
5-Room bungalow, 3175 South Hampshire Road	$4,000

T. S. McPHERSON
Phone 1666 520 Central Bldg

NORTH QUADRA

$3700—NEW STUCCO BUNGALOW, all in first-class shape. Two bedrooms, open fireplace, three-piece bathroom. Full cement basement, pipeless furnace. Large garage, cement runway. Chicken runs. Lot 50 x 220, in lawns and gardens. Inspection by arrangement.

DOUGLAS, MACKAY & CO (VICTORIA), LIMITED
Phone 617 1214 Broad Street

78 HOUSES FOR SALE (Continued)

PEMBERTON & SON

WE WRITE ALL CLASSES OF INSURANCE, INCLUDING LIFE

OAK BAY

WE SPECIALIZE IN OAK BAY

A SURVEY OF THIS DESIRABLE DISTRICT has given us complete listings and we are in a position to place before purchasers all Oak Bay houses that are at present on the market. This naturally saves much time to intending purchasers. A VERY CHOICE AND COMPREHENSIVE SELECTION of five and six-room bungalows at prices ranging from $4,500 upwards.

We Recommend the Following:

SEVEN ROOMS ON BEACH DRIVE, near Oak Bay Hotel. Splendid view lot. This house is not new, but thoroughly sound and contains drawing-room, dining-room, three bedrooms, and the usual offices. This place has just been repaired. This is a good buy, as the lot is valuable and the house is sound. Price $5000

AN ALMOST NEW SIX-ROOM STUCCO BUNGALOW, on two lots, nicely treed and capable of garden developments. Three bedrooms. Also a floored attic with stairs leading to same, and room for two more bedrooms. Full size basement, high and light. Hot air furnace. Garage. Price $5500

WE ADVISE the purchase of vacant lots in Oak Bay, either as an investment or for future use. We have complete listings of such property.

ATTRACTIVE BUYS

NEAR BEACH and car line—Five rooms; large lot $1350

ONE BLOCK from Dallas Road—Six-roomed bungalow $2100

NEAR BEACON HILL PARK and beach—Six-roomed bungalow $3200

NEAR BEACON HILL PARK and close to city—New stucco bungalow $4300

FAIRFIELD

HARBINGER AVENUE—Six rooms, in the best of condition and situated on a high location. First-class interior work. Basement and furnace $4200

MOSS STREET—New stucco bungalow, every built-in feature imaginable. Garage $4750

FAIRFIELD ROAD—New stucco bungalow of six rooms, with room for two more upstairs. This house can have hot air or hot water heating to suit purchaser. Splendid construction $5500

A GOOD BUY in a six-room bungalow, modern, with HOT WATER HEATING. Very fair location, near Oak Bay Avenue. Taxes $27. Price only (terms) $2850

A BUNGALOW — BARGAIN PRICE — Contains five nice rooms, attractive design, situated on Belmont Ave. FINE CORNER LOT, high situation. Price reduced to $2,600, or near offer; terms arranged.

NICE BUILDING LOT

SNAP PRICE — On Morrison Street, between Pandora and Fort $550

ATTRACTIVE POSITION, HIGH UP—Four-roomed cottage and bath, etc. Good garden $1600

MUST BE SOLD, AT WHATEVER SACRIFICE—CHARMING 6-ROOMED BUNGALOW, IN BEAUTIFULLY ARRANGED, LARGE GROUNDS, MAKING A MOST DESIRABLE HOME. COST $7,000, BUT THIS WILL BE SLASHED TO PIECES TO MAKE A SALE.

NEAT, modern four-roomed bungalow, in grounds 102 x 125; near Oak Bay car line. On terms at $2,000.

PEMBERTON & SON
Established 1887
625 Fort Street Phone 288

$5250

FOR THIS WEEK ONLY

AN EXTRAORDINARY BARGAIN

CHARMING SEMI-BUNGALOW, with unobstructed marine view. Designed by S. Maclure, and exceptionally well built. Living-room with handsome fireplace, den with fireplace, fine dining-room, large pass pantry, kitchen with breakfast nook, washroom with basin and toilet off back hall. Three nice bedrooms with complete bathroom. Cement basement with laundry, furnace and fuel bins. Large garage. Value easily $6,000.

HEISTERMAN, FORMAN & CO.
Phone 55 608 View St.

PROPERTY ADVERTISED SUNDAY WAS SOLD 9 O'CLOCK, MONDAY MORNING

HERE'S ANOTHER WINNER

$1700—CLOSE JUBILEE HOSPITAL. Good bungalow, consisting of living-room with open fireplace, large kitchen with separate pantry; two bedrooms downstairs and one up; three-piece bathroom; full cement basement, hot air furnace; nice garden, etc. Handy location, close school and half minute car line. Small payment down and balance like rent. Exclusive listing.

E. E. HEATH
925 Yates Street Phone 674

A REVENUE PROPOSITION

5 ACRES, A SUMMER COTTAGE of three rooms, also a small shack, stable, garage and packing shed. Two good wells of spring water. Two acres of this property are in strawberries (first season), half acre in loganberries. There are about thirty bearing fruit trees, the balance, with exception of ¾ of an acre of bush land, is in hay. Situated within 1¼ miles of Brentwood Bay and half mile of paved road, with good road into the property. Due to ill-health, owner is offering it for sale.
PRICE $2,500

FAIRFIELD—BETWEEN FAITHFUL AND DALLAS ROAD

THIS splendid home of seven rooms commands a view of the Fairfield district. There are hardwood floors in the entrance hall and main room, four bedrooms, full basement, furnace and wash trays. Immediate possession can be had.
PRICE $4,650

BRETT & KER, LTD.
Real Estate, Insurance and Financial Agents
Phone 122 1205 Government St.

CHRISTY-HALL SPECIAL

LOVELY SEA VIEW
BEAUTIFUL NEW HOME

Not too large, but contains everything to secure maximum comfort with minimum work

CLOSE TO GOLF LINKS

Consists of hall, large living-room with open fireplace, pretty dining-room, unique kitchen with laundry; three bedrooms and bathroom. Main floors are of maple, plate glass windows. French doors, hot water heating. Roomy garage. Electric cook stove and linoleums.

PRICE $10,250 ONLY

See this and you will desire ownership.

CHRISTY, HALL & CO., LTD.
640 Fort Street

$1275—COMPLETELY FURNISHED and ready to live in. Three rooms, bathroom, pantry. Garage and nice garden. $150 cash.

$1600—FIVE ROOMS. Good new range. Two large lots (¼ acre), fruit trees, roses, poultry house, etc. Terms arranged.

$4500—CHARMING WATERFRONT BUNGALOW of six rooms, large living-room with big open fire, sunroom. Superb view, private beach. Terms arranged.

F. F. HIGGS, 208 Pemberton Bldg.

78 HOUSES FOR SALE (Continued)

WE PLACE ALL CLASSES OF INSURANCE, EXCEPTING LIFE

ONE OF THE
MOST BEAUTIFUL
HOMES IN CANADA

IN placing this property on the market we wish to state that without question it is a palatial house, centred in beautiful grounds, and equal to a desire to a lakeside chalet of Switzerland.

The dwelling is of eleven rooms, all of which are ideally constructed and most artistically finished. Exclusive domestic and imported woodwork of the very highest character was used throughout during building operations. All fittings are elaborate and of the latest known type. As to domestic conveniences, there is nothing missing. Properly appointed servants' quarters and a beautiful garage. The grounds are exquisite, embodying as they do woodlands, flower garden, bubbling brook, fish ponds, orchard, winding paths here and there, and creative ideas have been carried out making this most charming place a veritable paradise.

It is situated on the five-mile circle. Good road to the property branches off from a main highway. Numerous well constructed outhouses. Price and further information upon application to this office.

SMALL HOME IN
NORTH END

4-ROOM MODERN AND VERY COMFORTABLE BUNGALOW, nicely situated and with city conveniences, together with half an acre of excellent land. Small orchard and berries of all kinds. Price, on terms, $2,600.

FIVE VERY
GOOD LOTS

1—CHAMBERLAIN STREET, 52 by about 200. Good location and nicely treed. Price, on terms, $350.

2—TRANSIT ROAD. A very nice lot, facing east, for only $350.

3—HAMPSHIRE ROAD. Three lots, comprising approximately 100 by 175. Highly situated and being an excellent building site. Property is studded with oak trees. Price for the three, $1,500.

B.C. LAND & INVESTMENT AGENCY, LTD.
922 Government Street Phone 125

CHRISTY-HALL SPECIALS

You may take it for granted that all offerings made under this heading are SPECIALLY GOOD VALUE

So these are worth consideration.

MOUNT $3800 TOLMIE

PRETTY BUNGALOW

Of five rooms, nestling in large garden lot, with fruits.

DEAN $5500 HEIGHT

STUCCO BUNGALOW

Of five rooms (to finish seven if required). A very bright sunny home, on a very large lot (150 x 120), having one of the nicest gardens in this district.

QUADRA $5500 HEIGHT

NEW STUCCO BUNGALOW

With two to four acres. Here is a home of five rooms, to finish seven if desired. Really a fine location. The construction is of the best; rooms are large and on a popular plan.

LOVELY SEA VIEW
BEAUTIFUL NEW HOME

Not too large, but contains everything to secure maximum comfort with minimum work

CLOSE TO GOLF LINKS

Consists of hall, large living-room with open fireplace, pretty dining-room, unique kitchen with laundry; three bedrooms and bathroom. Main floors are of maple, plate glass windows. French doors, hot water heating. Roomy garage. Electric cook stove and linoleum.

PRICE $10,250 ONLY

See this and you will desire ownership.

WE HAVE MANY OTHERS

Make known your requirements.

CHRISTY, HALL & CO., LTD.
640 Fort Street Victoria

COUNTRY HOME OR PRIVATE HOTEL AND SUMMER RESORT OPPORTUNITY

This is an opportunity to secure one of the most delightful properties of the kind on Vancouver Island

AS A GOING CONCERN

Consisting of sixteen acres of very choice land, with

ABOUT 1,100 FEET BEACH FRONTAGE

Delightful gardens, lawns and rockeries. Good orchard, etc.

FULLY MODERN RESIDENCE OF TWELVE ROOMS

Eight bedrooms, three fully equipped bathrooms, modern sanitation, furnace, laundry, etc., and abundant supply of finest water.

AUTOMATIC DELCO ELECTRIC PLANT

Outbuildings consist of garage, barn for six cows and two horses, three chicken houses, pig house, engine house, greenhouse and Chinaman's shack, etc. Water laid on to all buildings. Home and outbuildings are all in excellent condition and would not require any expenditure whatsoever.

Property stands high and commands MAGNIFICENT VIEW and is in every way an ideal home or a particularly charming private hotel, as it is now being operated.

We have no hesitation in saying that this is one of the most attractive listings that we have had for a long time. Particulars on application

BRANSON, BROWN & CO., LTD.
View and Broad Streets

FAIRFIELD

Close to the Sea

$4500—WE are offering this comfortable eight-roomed house at a very low price for quick sale. It contains entrance hall, living-room with open fireplace, dining-room and den; all bright rooms with large windows. Kitchen and pantry. The upstairs has four bedrooms and three-piece modern bathroom. Basement and hot air furnace.

This dwelling is in very good condition, both inside and out. If you are thinking of purchasing a home in the Fairfield district, we can strongly recommend you to see this one. Consider these easy terms: $500 cash and the balance as rent. (No. 262.)

A. W. JONES, LIMITED
Established 1893
1002 Broad Street Phone 198

$2750—IDEAL MODERN 4-ROOMED bungalow, magnificent view, overlooking Gorge water. New furnace and plumbing, all sorts of electric features. Lot about one-third of an acre in garden. One block from bus, 2½-mile circle. Taxes $14.

PATTERSON REALTY
655 Yates Phone 972

P.S.—We sold that modern bungalow advertised last week on Saturday night at 10 o'clock, and another similar this morning at 10 o'clock, both all cash. Have you anything wants selling?

ESQUIMALT MUNICIPALITY

SEVEN-ROOM house, in Esquimalt Municipality, close to car, standing on one-quarter acre of land, with fruit trees, garage. Price $2100

OAK BAY

SEVEN-ROOM house, with two extra lots, which are planted in loganberries and small fruits, with overhead sprinkling system. The fruit alone on this property more than pays the taxes. Price $4800

HILLSIDE DISTRICT

SIX-ROOM house, in excellent condition. Furnace and garage. Price $2150

H. O. DALBY & CO., LTD.
634 View Street (Opp. Spencer's)

78 HOUSES FOR SALE (Continued)

CHARMING STUCCO BUNGALOW CLOSE TO SCHOOL—HIGH ELEVATION

$3675

JUST ONE YEAR OLD, with pretty garden (100x200), full of fruits and flowers, this cosy home is sure to appeal. It is well built, modern in all detail. 2-piece bathroom, built-in buffet, 2 bedrooms, pipeless furnace. Garage. A home worthy of the name.

FOR QUICK SALE

BEAUTIFUL 7-ROOM HOME

$4250

HOUSE COULD NOT BE BUILT FOR THE PRICE, and the owner throws in the beautiful lot, shaded with oaks, free. Floors scraped and varnished, interior walls and woodwork newly painted throughout. Downstairs includes four most beautiful rooms—hall, living-room, dining-room, den, kitchen, pass pantry and pantry. Upstairs, three nice bedrooms. The front room has a beautiful view of the Straits and Mount Baker. Full cement basement and laundry tubs, and garage, all built on a very nice large lot, in a very good location.

VICTORIA REALTY & BUILDING LTD.

318 View St. Phone 3036

"RELIABLE REALTORS"

$2750—STORY-AND-HALF DWELLING, in good repair, containing two sitting-rooms, kitchen, pantry, two bedrooms, bathroom, hot and cold water, veranda. Garden, some fruit trees and small fruit. Water pumped by gasoline engine to pressure tank. Standing in ten acres, close to station. Priced extremely low for quick sale.

$1550—WELL-BUILT Summer shack, in excellent order, on Cowichan Bay, standing in 2½ acres, commanding grand view. Sandy beach.

C. WALLICH

Real Estate and Insurance Agent
Cowichan Station, E. & N. Rly.

OUR EASY PAYMENT PLAN

$150 CASH DOWN and $20 per month is all you need pay for a Bungalow 7 rooms, 2-piece bathroom, lot 63x146 (note the size), well fenced, new garage, etc. House is just finished being painted, vacant, ready for you to move into. Just outside city limits. Price reduced to $2,250.

FOR THE JUNE BRIDE—"A Perfect Love Nest." Bungalow, 4 rooms with glass porch, 2-piece bathroom, including furniture, piano, kitchen range, beds, etc., well furnished and spotlessly clean. ¾-acre, all in bearing fruit trees, all kinds of shade trees, and flower garden is one mass of roses and bloom; chicken house and run, and garage. (Please note size of property) 180 feet by 200. Then note the price. Only $2,500. Taxes only $26.00.

FAIRFIELD BUNGALOW—6 rooms with sun-room, all built-in features, cement basement, furnace, laundry trays, etc., full size lot; garage with driveway through rosery. Price reduced for this week-end to $3,200 cash, or very easy terms.

ARTHUR E. HAYNES, LTD.

725 Fort Street. Phone 219

$3500—ON TERMS—A VERY FINE semi-bungalow of seven rooms, one of the best streets in Fairfield. Five rooms ground floor, two in attic. Full cement basement, furnace. Garage. Fully modern, in fine shape. A real good buy.

$4000—WE have two very fine new five-room stucco bungalows, Oak Bay. Full cement basements, furnace. Built by owners and everything of the best. Close car and school. At $4,000 each these are hard to beat.

W. J. GILLILAND & CO.

1302 Douglas Street Phone 5592

80 PROPERTY FOR SALE

FOR SALE—CHOICE LOT ON DOUGLAS Street, or will build for tenant. Good for plumbing or motor accessories. Near Hudson's Bay. Inquire 1609 Gladstone Avenue or 1607 Douglas Street.

FOR SALE—NICE LOT, HIGH POSITION just back of St. Margaret's School. Terms, building material. Inquire 1608 [illegible] Avenue.

GENTLEMAN'S COUNTRY HOME—Pretty new English style house, seven rooms; 5½ acres attractive grounds; bathing pool, tennis lawn; beautiful views, electric light, water, telephone, twenty minutes from city on paved road. No agents. Box 3403, Colonist.

JOAN CRESCENT BARGAIN—AS I AM leaving Victoria I offer for sale the two deep lots with 100 feet frontage on Joan Crescent and facing Manor Avenue. I bought for a homesite. See this classy site before buying. Avery Ravedanor

LARGE BUILDING LOT (⅓ ACRE), small cottage at back, prettily treed, seven minutes to P.O., garage, jitney, railway, twenty minutes to golf links and to school; on Millstream Road, Langford. Price arranged. E.C., Langford P.O.

LOTS IN NEW SUBDIVISION, NOW ON the market at $200; easy terms. Buy one for a Summer home or permanent residence. Low taxes.

H. A. HINCKS

Langford Phone Belmont 3

SHAWNIGAN LAKE

WATERFRONT

50-FT. WATERFRONT LOTS, nicely treed. South end of lake, on main road. Ranging from $175 to $350.

J. A. WALKER & CO., LTD.

1106 Government St. Phone 1486

80A BUSINESS PROPERTIES

APARTMENT HOUSE — THREE stories, full basement, solid brick construction. Sixteen suites, five stores, high, central location. View of Oak Bay. A UNIQUE SITE. WILL BECOME VERY VALUABLE WITH GROWTH OF DISTRICT. PROPERTY NETS 12% ON EQUITY with moderate rents, after allowing a liberal depreciation on building sufficient to wipe off total investment in twenty-three years. Owner desires to return to home town, will sell at attractive figure. Price on application.

BUSINESS PROPERTY, fully improved, on good corner, in location which has grown and is growing in business importance. SPECULATIVE VALUE CAN HARDLY BE BEATEN ANYWHERE IN CITY. Yielding 7% net, after allowing for all expenses and depreciation of 5% on building. Price on application. Can be handled on easy terms.

BRICK BUILDING, CLOSE IN ON FORT, two stories, full basement, size 30 x 112, at present one store, would divide into two, second story well rented, property capable of producing 7% net. Would cost $30,000 to replace, present actual value, $24,000. But, for immediate sale we can accept $16,000. Terms: $3,000 cash; balance very easy, at 6%. THIS IS A REAL BUY FOR SOMEONE. VALUES MUST INCREASE ON FORT STREET

PEMBERTON & SON

625 Fort Street Phone 388

80D SAANICH

ABOUT FOUR MILES OUT—HIGH LOCATION, bungalow, with two bedrooms, two living-rooms, bathroom, kitchen, garage, beautiful garden; electric light. Price

$4250

C. S. MARCHANT

Phone 2874 130 Pemberton Bldg.

81 PROPERTY WANTED

BUILDING LOT, HIGH LOCATION, North Quadra district; outside. Cash. Box 847, Colonist.

82 ACREAGE FOR SALE

KOKSILAH RIVER FRONTAGE

COWICHAN STATION

A 17-ACRE FARM, WITH NICE BUNGALOW and many attractive features I would like to tell you of. Owned by a man in England who must sell. Price only $2,500. This is a great opportunity.

JOSEPH C. BRIDGMAN

604 Broughton Street Established 1858

IMPROVED ACREAGE AND WILD LAND
F. F. Higgs, 206 Pemberton Building.

WATERFRONT FARM OF 42 ACRES, close to Victoria. Fertile soil, sandy beach. A bargain at $10,500 cash. Full particulars from F. F. Higgs, 208 Pemberton Building.

82 ACREAGE FOR SALE (Continued)

PEMBERTON & SON

WE WRITE ALL CLASSES OF INSURANCE, INCLUDING LIFE

ABOUT 1 ACRE, cleared, close in, fronting on Colquitz River and Portage. Four-roomed house, chicken house and garage. City water installed. Light and phone available $1200

GORDON HEAD

2½ ACRES, all cleared, except for shade oaks. GOOD SOIL. Half acre new logans and mixed bearing fruit trees. A brand new three-roomed plastered house and bathroom (no fixtures); attic easily available for good bedroom. Full basement. Light, phone and city water. Bus past, school about one mile $2150

FORK LAKE

IDEAL SUMMER HOME, SHOOTING BOX. Forty-four acres, lake frontage. Five-roomed house, various outbuildings. Few bearing fruit trees $2650

STRAWBERRY PROPOSITION

5 ACRES, 2 CLEARED. Terms $1000

EXCELLENT REVENUE AND HOME FARM

5½ ACRES, OFF NORTH QUADRA, close in; all under cultivation and fenced. Two acres of logans. Well-built five-roomed house, modern plumbing, open fireplace. Excellent barn, roothouse, hired man's room. City water, light and phone. Twelve minutes by car from City Hall. Taxes $40. Terms $7000

ABSOLUTE BARGAIN—SOUTH SAANICH

ABOUT 26 ACRES, 12 to 15 cleared. Wonderful hay crop, cherry orchard, 1 acre raspberries. Five-room bungalow, garage, hired man's cabin; $900 well. Owner in California. Will sacrifice at (terms) $4200

SUMMER CAMPING

FURNISHED COTTAGES at Deep Cove and Brentwood for sale up from (on terms) $1500

QUALICUM

NICE FOUR-ROOMED COTTAGE, plastered, modern plumbing. Not far from beach. A bargain at (very easy terms) $1200

BEAUTIFUL COWICHAN

10 ACRES; 4½ cultivated, good soil. Excellent water supply, new engine pump. Small orchard and vine fruits. Six-room bungalow, in very fine shape; water laid on by automatic pressure tank. Outbuildings include two good poultry houses. A profitable investment at this figure. Price $2500

TROUT RIVER PROPERTY

153 ACRES, part cleared, fine river-front property. It is beautifully situated, close to Island Highway. We do not hesitate to recommend this as a good and safe investment at $2750

PEMBERTON & SON

625 Fort Street Phone 288

SMALL RANCH

ATTRACTIVE SMALL RANCH AND HOME, ONLY SEVEN MILES OUT. Four acres, all cleared and cultivated; assorted large and small fruits; six-room modern house; electric light, water, etc. Garage and usual outbuildings. Price $4,500.

JUST OUTSIDE CITY LIMITS—Cosy four-room bungalow, with all modern conveniences; cement basement, etc.; ¾ acre of choice land that will grow anything, cleared and cultivated. PRICE CUT TO $1,700, on terms, OR WILL EXCHANGE FOR BUNGALOW OF FOUR ROOMS, IN CITY.

P. B. BROWN & SONS, LTD.

1112 Broad Street Phone 1078

WATERFRONT ACREAGE

SHOAL BAY

WE have several pieces of waterfrontage of one acre each. Ideal for homesites. Superb views of straits and mountains. Let us show you these.

PRICES $2,750 TO $3,000 PER ACRE

Terms Arranged

DOUGLAS, MacKAY & CO. (VICTORIA), LTD., 1214 Broad St. Phone 817

SMALL ACREAGE BARGAINS

5 Acres, near Elk Lake, practically all cleared. Price $950.00
5 Acres, under cultivation, nice 4-room bungalow; 20 minutes from city..$2,000.00
5 Acres, chicken farm, with all necessary buildings. Modern semi-bungalow, hot and cold water. Nice garden, fruit trees, etc., 8-mile circle. Price..... $3,500.00

CROSS & CO.

Belmont House Opposite P.O.

$4000 — DEEP COVE — $4000

A VERY PRETTY BUNGALOW of four rooms, with five acres of good land, facing sea and close to beach; garden and orchard. Good water. Several outbuildings. A very attractive offering.

SPARLING

Deep Cove Phone Sidney 102Y

SPORTSMAN'S PARADISE

50 ACRES, WITH 1-2 MILE FRONTAGE on the Malahat and good waterfrontage on Saanich Arm; 2 houses in good repair; also boathouse and landing. About 20 acres cleared, balance wooded; some rock; good auto road on property, and price is only—

$3500

MEHAREY, ROE & CO., LTD.

624 Fort St., corner Broad Phone 2306

$1800—HELMCKEN ROAD, 9 ACRES, fine property for small fruits, chickens, turkeys, ducks, and gardening of all kinds. This place is only 5 miles from City Hall, on Portage Inlet and the last piece of land close in for subdivision. Will make a beautiful home. Land lies nice for fixing up. Some rock, and beautiful maple trees.

THE GRIFFITH CO.

Phone 1462

BEAUTIFUL CHESTER LEA

CHARMING STUCCO BUNGALOW

MAGNIFICENT VIEW

$5800

NEARLY 4 ACRES OF GOOD SOIL (NO ROCK) AND A NEW MODERN STUCCO BUNGALOW ON THE PICK OF THIS BEAUTIFUL SUBDIVISION

SITUATED 4 miles from town, just off the main paved road, in a secluded spot, and possessing conveniences which make all the difference: CITY WATER, ELECTRIC LIGHT AND POWER. Bungalow has large living-room with open fireplace, dining-room, Dutch kitchen, 2 bedrooms (a third bedroom is provided in the outbuilding to the rear); 3-piece bathroom. Chicken house for 250 birds. This is a genuine proposition, suitable for a combination CHICKEN AND SMALL FRUIT RANCH, and cannot be equalled. For VALUE, and the finest homesite on the market at the present time SEE this offer.

VICTORIA REALTY & BUILDING LTD.

618 View St. Phone 3028

"RELIABLE REALTORS"

ACREAGE SNAP

JUST OFF WEST SAANICH ROAD

CLOSE TO BRENTWOOD

23 ACRES; 14 under cultivation. Young cherry orchard; half an acre of raspberries and other small fruits. Five-roomed house, barn and garage are located on this property. Has cost the owner close to $8,500, and will sacrifice at $4250

(Reasonable terms allowed)

NORTH SAANICH ACREAGE

5 ACRES, under cultivation. Price only $1150

H. G. DALBY & CO., LTD.

634 View. Opposite Spencer's

85 FARMS FOR SALE

FOR SALE—CHOICE PLEASURE AND sporting property, 100 acres. Gentleman's ten-room modern residence, good outbuildings, also cottage. Boating, fishing, shooting. Full particulars, address Fancett, 650 Admirals Road, Esquimalt. Phone 7256L3.

$150 CASH, $25 a MONTH INCLUSIVE for this neat little poultry ranch. Modern buildings for 500 birds; five-room bungalow, with bathroom, pantry and cement basement. Seeing is believing. F. F. Higgs, 208 Pemberton Building.

The local office of the Canadian National Steamships has received advices that Ss. Canadian Coaster will arrive here on Thursday morning to load lumber for California.

MR. CAMERON REACHES CITY

Mr. Beasley's Successor Arrives to Take Over General Superintendency of E. & N. Railway

TRANSFER TO OCCUR TODAY

MR. J. M. CAMERON

The new general superintendent of the Esquimalt & Nanaimo Railway, Mr. J. M. Cameron, late general superintendent of the Alberta division of the Canadian Pacific Railway, has arrived here, having reached the city on Sunday afternoon. He will take office today in succession to Mr. H. E. Beasley, resigned.

Mr. Cameron, like his predecessor, has a long record of service with the C.P.R., and will take over a division in a high state of efficiency, which during Mr. Beasley's incumbency has been improved to main line standards.

Mr. Cameron, before leaving Calgary, was entertained by his colleagues, and high praise paid to his efficient management of the Alberta division.

YOKOHAMA MARU SAILS FOR FAR EAST FROM HERE

Arriving at Rithet piers at 5 o'clock yesterday afternoon the Nippon Yusen Kaisha liner Yokohama Maru sailed for the Orient at 5:45. Two first-class and six steerage passengers boarded the vessel here. Fourteen bags of mail were loaded.

Mr. A. H. Hebb, local N.Y.K. agent, has received word that Ss. Toyama Maru will arrive here on July 14 to load 1,000,000 feet of lumber for the Orient.

GULF ISLANDS SERVICE

The Island Princess leaves Victoria at 7:15 a.m. on Mondays and 8 a.m., on Wednesdays, Thursdays and Saturdays for Gulf Islands

CORPORATION OF THE CITY OF PORT ALBERNI

TENDERS FOR DEBENTURES

Sealed tenders endorsed "Tenders for Debentures" will be received by the undersigned, up to 5 p.m., Monday, July 9th, for the purchase of the following, together with accrued interest:

$10,000.00, Port Alberni 20-Year 5% City Hall Debentures, maturing May 18th, 1948. Interest payable May 18th and November 18th annually. Principal payable at maturity. Denominations of $500.00.

The highest or any tender not necessarily accepted.

E. J. CRONK,
City Clerk.

City Hall,
Port Alberni, B.C.

BUILD NOW

We own a wide choice of lots in Oak Bay and city. Thus we can make you a very attractive offer in building you a home to your own design on a very easy payment plan.

We have been building homes in the city for over seven years and given satisfaction.

Ask the people we have built for.

Estimates free.

H. R. BROWN
CONTRACTOR

638 View Street Phone 815

DRIVE

The beautiful SOOKE ROAD THIS WEEK-END and visit lovely

SASEENOS

Waterfront tracts of two acres, with city water. Safe sailing, boating and bathing. Price $750 Each.

Alfred Carmichael & Co.
Limited

Exclusive Agents 1210 Broad Street

CHEAP WATERFRONT ACREAGE

Malahat Beach Waterfront acre blocks, beautiful beach, shade trees. Each $1,000.00
Shawnigan Lake Approximately two acres, splendid location $375.00
Deep Cove—Two nice waterfront lots, level and grassy, with good beach. Price $1,400.00

A. S. BARTON

110 Pemberton Bldg. Phone 2061

ANTIQUES

GEORGIAN GALLERIES

Cor. Fort and Fernwood

Genuine Antiques Only

Cars No. 1, 9, 10, 11 to Door

Hours 9 A.M. to 6 P.M.

Ocean and Coastwise Movements

VESSEL MOVEMENTS

SEATTLE, July 1. — Arrived: Willwelo, San Francisco; Warwick, Los Angeles; Hollywood, West Montop, Portland; Iakina, Yukon, Alaska; Drechtdyk, U.S.S. Pennsylvania, Vancouver; Sacramento, Tacoma. Sailed: Hollywood, Warwick, Vancouver; [illegible] S. Drumm, Avon; Astoria, Wahkeena, Los Angeles.

TACOMA, July 1.—Arrived: Jacox, Los Angeles; Griffdu, Los Angeles; Stuart Dollar, Seattle; Depere, Jacksonville. Sailed: Columbia Maru, Kobe.

PORTLAND, Ore., July 1. — Arrived: Eastern Knight, Baltimore; Admiral Peoples, San Diego; A. L. Kent, Puget Sound; Richfield, San Pedro; Rigi, Philadelphia; Munami, San Pedro. Sailed: Dakotan, Boston.

SAN FRANCISCO, July 1. — Arrived: Ipswich, Baltimore; Idaho, Grays Harbor; Nabesna, Portland; Koyo Maru, Yokohama; Vineland, Honolulu; Petricola, Yokohama; Captain A. P. Lucas, Astoria; Silverado, San Pedro; Point Judith, Mobile; Doylestown, Port Angeles; San Jose, Port Limon; Silver Cedar, Calcutta; John C. Kirkpatrick, North Coast. Sailed: Idaho, San Pedro; Admiral Farragut, Portland; R. J. Hanna, Sydney.

Arrived

NEW YORK, July 1. — Willfaro, San Pedro; C. I. Snyder, Grays Harbor; Cripsholm, Gothenburg; Belgenland, Antwerp; Adriatic, Liverpool.

PORT ARTHUR, July 1. — Point Montara, Pacific ports.

PLYMOUTH, June 30.—Carmania, New York.

Sailed

NEW YORK, July 1.—Colombo, Algiers; Challenger, San Diego; Alaskan, Los Angeles.

KOBE, July 1.—Samaria, New York.

CHERBOURG, June 30.—Aquitania, New York.

GALVESTON, July 1.—Henry D. Whiton, San Pedro.

BALTIMORE, July 1. — Kingsbury, Los Angeles.

PANAMA CANAL, June 30.—King John, Shanghai; Port Bowen, Auckland; Chetopa, San Pedro; Leeds City, Portland; Dean Emery, San Pedro; Henry S. Grove, Portland; Commercial Guide, New York.

SEATTLE, July 2.—Arrived: Pacific Pine, Admiral Peary, William Witram, Wapama, Cricket, Eastern Guide, H. F. Alexander, San Francisco; Andrea F. Luckenbach, Evanger, Portland; Stuart Dollar, Edward Luckenbach, Tacoma; President Madison, Yokohama; Norco, Southeastern Alaska. Sailed: Yukon, Drechtdyk, U.S.S. Pennsylvania, Kansan, Tacoma; Shreveport, Socony, Los Angeles; Yokohama Maru, Yokohama.

SEWARD, July 2. — Sailed: Admiral Evans, Alaska, southbound.

PORTLAND, Ore., July 2.—Arrived: La Brea, Los Angeles; Dan F. Hanlon, Los Angeles. Sailed: Richfield, Los Angeles; Ms. Los Alamos, San Francisco; Lubrico, San Francisco; Gracia, Glasgow; Ryder Hanify, Los Angeles; Orient, New York.

TACOMA, July 2.—Arrived: George Olson, San Pedro; Kansan, Texado, Drechtdyk, Seattle. Sailed: Pacific Hemlock, Bellingham; Edward Luckenbach, Seattle.

SAN FRANCISCO, July 2.—Arrived: Admiral Schley, Los Angeles; Santa Cecilia, Baltimore; F. J. Luckenbach, Boston; Bordeaux Maru, Yokohama; Carlos, Grays Harbor; Humboldt, Los Angeles; J. B. Stetson, Grays Harbor; Trinculor, Rotterdam; Olymont, Kewanee, Utacarbon, Los Angeles; Annie Johnson, Vancouver; Emma Alexander, Los Angeles; Daisy Matthews, San Pedro; Nicoline Mersk, Vancouver; Los Angeles, Portland. Sailed: Kalfaril, Seattle; Moerdyk, Vancouver; Californie, Portland.

Arrived

YOKOHAMA, June 29.—President Jefferson, Seattle.

SYDNEY, July 1.—Waiotapu, San Francisco.

NEW YORK, July 2. — Lisbon Maru, Missourien, San Francisco; Calmar, Grays Harbor.

NORFOLK, July 2.—Unden, Vancouver.

HAMBURG, June 20. — Radnorshire, Seattle.

PANAMA CANAL, July 1. — Nevadan, West Minao, Eemdijk, Justin, Seattle; San Francisco; Atlas, East Indian, San Pedro.

WEATHER REPORT

ESTEVAN—Rain; southeast, light; 29.66; 58; choppy.

PACHENA—Rain, southeast, light; 29.62; 57; smooth.

CARMANAH — Rain; east, light; 29.75; smooth.

PRINCE RUPERT—Cloudy; west, light; 29.76; 56; smooth.

CAPE BEALE—Light; rain; east, 29.60; smooth.

WIRELESS REPORT

(Estevan, 8 p.m., unless otherwise stated.)

CROSS KEYS—Dairen for San Francisco, sixty-five miles from Seattle.

FRANK G. DRUM—Seattle for San Francisco, 432 miles from Seattle.

COLUMBIA MARU—Bound Yokohama, 200 miles from Estevan.

YOKOHAMA MARU—Victoria for Yokohama, left Victoria 5:30 p.m.

SKIDEGATE—Vancouver for Yokohama, 290 miles from Victoria.

JACOX—Port Angeles for San Francisco, fifteen miles from Port Angeles.

GRAY—Due Victoria Tuesday morning at 8:30.

CANADIAN FARMER—San Francisco for Victoria, 403 miles from Victoria.

LORNE—Bound Nootka Sound, abeam Lennard Island.

PRINCESS MARY — At Caledonia Cannery, northbound, 7 p.m.

QUINAULT—Victoria for Los Angeles, 592 miles from Los Angeles.

WHITNEY OLSON—Bellingham for San Pedro, 625 miles from San Pedro.

RUTH ALEXANDER—Victoria for San Francisco, 260 miles from San Francisco.

C.N.S. MOVEMENTS

CANADIAN IMPORTER — Left Quebec for Victoria June 6, due July 10.

CANADIAN MILLER—Left Union Bay for Montreal June 6, due Victoria September 4.

CANADIAN SEIGNEUR—Arrived Halifax June 7, due Victoria August 7.

CANADIAN WINNER—At Vancouver.

CANADIAN COASTER—At Vancouver.

CANADIAN FARMER—Arrived Blainey's June 11, due Victoria July 4.

CANADIAN OBSERVER — Due Victoria from California June 28.

CANADIAN ROVER—At Vancouver.

SHIPPING CALENDAR

To Arrive

CANADIAN IMPORTER—From Montreal, July 9.

KAGA MARU—From Orient, July 12.

PRESIDENT JACKSON—From Orient, July 16.

NIAGARA—From Antipodes, July 20.

EMPRESS OF RUSSIA—From Orient, July 21.

IYO MARU—From Orient, July 26.

PRESIDENT McKINLEY—From Orient, July 30.

EMPRESS OF ASIA—From Orient, August 11.

TOKIWA MARU—From Orient, August 11.

PRESIDENT GRANT—From Orient, August 13.

AORANGI—From Antipodes, August 17.

SHIDZUOKA MARU—From Orient, August 21.

To Sail

AFRICA MARU—For Orient, July 9.

EMPRESS OF CANADA—For Orient, July 12.

PRESIDENT MADISON—For Orient, July 14.

ARIZONA MARU—For Orient, July 17.

NIAGARA—For Antipodes, July 25.

KAGA MARU—For Orient, July 26.

PRESIDENT JACKSON—For Orient, July 28.

EMPRESS OF RUSSIA—For Orient, August 2.

CANADIAN PACIFIC

Transcontinental De Luxe Service

FIVE TRAINS DAILY

To Montreal and Toronto: "TRANS-CANADA LIMITED," at 6:30 p.m., and "THE IMPERIAL," at 9:00 p.m. daily.

"TORONTO EXPRESS," 9:00 a.m.

To CHICAGO, VIA MINNEAPOLIS AND ST. PAUL: "THE MOUNTAINEER," new all-sleeping-car train, at 7:00 p.m. daily.

Effective July 2, the "SOO PACIFIC EXPRESS," 8:00 p.m. daily.

Low round trip Summer excursion tickets.

Visit famous resorts at Banff and Lake Louise.

TRANSPACIFIC MAILS

JULY, 1928

China and Japan

YOKOHAMA MARU (Japan only)—Mails close July 2, 4 p.m. Due at Yokohama July 18.

EMPRESS OF CANADA—Mails close July 12, 5 p.m. Due at Yokohama July 23; Shanghai, July 27; Hong Kong, July 30.

PRESIDENT MADISON—Mails close July 14, 4 p.m. Due at Yokohama July 27; Shanghai, July 31; Hong Kong, August 2.

TEUCER (Mails for Hong Kong only)—Mails close July 17, 1 p.m. Due at Hong Kong August 14.

ARIZONA MARU (Mails for Japan and Shanghai only)—Mails close July 17, 4 p.m. Due at Yokohama August 1; Shanghai, August 11.

PARIS MARU (Japan only)—Mails close July 22, 11 p.m. Due at Yokohama August 7.

PRESIDENT JACKSON—Mails close July 28, 4 p.m. Due at Yokohama August 10; Shanghai, August 14; Hong Kong, August 17.

Australia and New Zealand

*SIERRA (Fiji and Australia)—Mails close July 2, 4 p.m. Due at Sydney July 28.

*TAHITI—Mails close July 8, 4 p.m. Due at Wellington July 20; Sydney, August 4.

*SONOMA (Australia only)—Mails close July 23, 4 p.m. Due at Sydney August 18.

NIAGARA—Mails close July 25, 6 p.m. Due at Auckland August 15; Sydney, August 18.

*Via San Francisco.

UNITED STATES AIR MAIL SCHEDULE

Table Showing Transit Time From Victoria

Eastbound daily, including Sunday. Air mail closing tonight at 11 o'clock.

Boise, Idaho; arrives day after tomorrow, 8:20 a.m.

Boston, Mass.; arrives on the fourth day, 6:25 a.m.

*Buffalo, N.Y.; arrives on the third day, 2:06 p.m.

Chicago, Ill.; arrives on the third day, 5:45 a.m.

Cleveland, Ohio; arrives on the third day, 11 a.m.

Dallas, Texas; arrives on the fourth day, 8 a.m.

Denver, Colo.; arrives on the third day, 6:55 a.m.

Detroit, Mich.; arrives on the third day, 12 noon.

Minneapolis, Minn.; arrives on the third day, 11:40 a.m.

New Orleans, La.; arrives on the fourth day, 10:20 a.m.

*New York, N.Y.; arrives on the third day, 6:40 p.m.

Omaha, Nebr.; arrives on the third day, 12:30 a.m.

Ottawa, Ont.; arrives on the fourth day, 7 a.m.

*Philadelphia, Pa.; arrives on the third day, 7:55 p.m.

*Pittsburgh, Pa.; arrives on the third day, 1:45 p.m.

St. Louis, Mo.; arrives on the third day, 8:18 a.m.

St. Paul, Minn.; arrives on the third day, 11:30 a.m.

Salt Lake City, Utah; arrives day after tomorrow, 12:50 p.m.

*Toronto, Ont.; arrives on the third day, 8:28 p.m.

Washington, D.C.; arrives on the third day, 11:45 p.m.

Southbound daily, except Sunday. Air mail closing this afternoon at 4 o'clock.

*San Francisco, Cal.; arrives tomorrow, 1:15 p.m.

*Fresno, Cal.; arrives tomorrow, 3:18 p.m.

*Los Angeles, Cal.; arrives tomorrow, 6:18 p.m.

San Diego, Cal.; arrives day after tomorrow, 8:30 a.m.

Atlanta, Ga.; arrives on the fourth day, 8:17 a.m.

*For delivery on day of arrival a special delivery stamp will be necessary on letters addressed to these points.

Coastal Sailings Out of B.C. Ports

COASTWISE SAILINGS

For Vancouver

C.P.R. steamer leaves daily at 1:45 p.m.
C.P.R. steamer leaves daily at 11:45 p.m.

From Vancouver

C.P.R. steamer arrives daily at 7 a.m.
C.P.R. steamer arrives daily at 2:30 p.m.

For Seattle

Sol Duc leaves daily at 10:15 a.m.
C.P.R. steamer leaves daily at 4:30 p.m.

From Seattle

C.P.R. steamer arrives daily at 12:45 p.m.
Sol Duc arrives daily at 9:20 a.m.

Victoria-Edmonds (Seattle)

City of Victoria leaves here 1 p.m. and 1 a.m. daily, passengers arriving at Seattle 8 p.m. and 7 a.m.

Leaves Edmonds daily at 8 a.m. and 8 p.m., arriving here at noon and 10 p.m.

West Coast Route

B.C. Coast Service: From Victoria at 11 o'clock, Princess Maquinna, calling at points as far as Port Alice. Sailing on first, eleventh and twenty-first of each month.

Nanaimo-Vancouver

Princess Elaine leaves Nanaimo at 7 and 2:15; leaves Vancouver at 10 a.m. and 5:30 p.m.

Motor Princess, leaves Vancouver daily at 7 and 2:15, and from Nanaimo at 10:20 and 8:45 o'clock.

Sidney-Anacortes

Auto ferries City of Bellingham and City of Angeles leave Sidney, B.C., daily 1:30 p.m. and 4:30 p.m. On the 1:30 p.m. trip the ferry will call at Roche Harbor, Orcas and Lopez Islands. On the 4:30 p.m. trip the ferry will call at Orcas only.

Leave Anacortes for Sidney, B.C., daily 9:45 a.m. and 7:30 p.m. On the 9:45 a.m. trip the ferry will call at Lopez Island, Orcas and Roche Harbor. The 7:30 p.m. is a through trip—no stops.

Sidney-Bellingham

Leave Sidney, B.C., for Bellingham daily 8:20 a.m., calling at Orcas (San Juan Islands).

Leave Bellingham for Sidney, B.C., daily 12:45 p.m. (noon), calling at Orcas (San Juan Islands).

Victoria-Port Angeles

Auto and passenger ferry Olympic sails daily for Port Angeles at 9 a.m. and 2:30 p.m. Leaves Port Angeles at 11:45 a.m. and 8 p.m.

Prince Rupert Route

Union Steamships: Every Tuesday at 1 p.m. and every Friday at 9 p.m. from Vancouver for Alert Bay, Port Hardy, Prince Rupert, etc.

Canadian National Steamships: On Mondays, Wednesdays and Saturdays at 8 p.m. from Vancouver.

Queen Charlotte Islands Route

Canadian National Steamships: Weekly service from Vancouver. Usually on Saturdays.

Portland Canal Route

Canadian National Steamships: On Wednesdays and Saturdays at 8 p.m. from Vancouver for Prince Rupert, Stewart, B.C., and Hyder, Alaska.

Union Steamships: Every Friday from Vancouver at 9 p.m., for Prince Rupert, Anyox, Stewart, etc.

Powell River and Comox

C.P.R. steamer Charmer leaves Vancouver midnight on Sunday, Tuesday and Thursday.

Alaska

C.P.R. steamer Princess Louise, June 23; Princess Charlotte, June 27; Princess Alice, June 20, from Victoria.

Canadian National Steamships: Prince Rupert or Prince George for Skagway and way ports, from Vancouver, Mondays, 6 p.m.

Gulf Islands Service
(Effective May 7)

Island Princess leaves Victoria at 7:15 a.m. on Monday, and 8 a.m. on Wednesdays, Thursdays and Saturdays.

MADISON DOCKS FROM THE ORIENT

Arriving here at 7:30 o'clock yesterday morning from the Orient, Ss. President Madison, Captain T. Johnson, sailed again for Seattle at 10 o'clock after discharging 125 tons of general cargo.

On her two return trips from Victoria to Port Angeles yesterday the Puget Sound Navigation Company's vessel Olympic carried 951 passengers and nearly one hundred motors, according to Mr. E. E. Blackwood, local agent. This was the ferry's biggest day of the season.

Sir Tom Wins First Leg of "R" Boat Race

VANCOUVER, July 2. — Ted Geary's Sir Tom, of Seattle, won the first leg of the Isherwood Cup race for "R" boats here today in the feature event of the opening day of the Pacific International Yachting Association's regatta. Sir Tom is the defender.

Vancouver entries took second, third and fourth places. They were, respectively, Lady Pat, Lady Van and Riowana. The regatta continues tomorrow, Wednesday and Thursday.

Skippered by her owner, Geary, the Seattle boat led the Lady Van by two minutes and twenty-three seconds. The race, begun at 1:45 p.m., saw Sir Tom at the end of the six-mile course at 5:01:25 p.m.

The "R" class race was the feature of the day. The Stella Maris, Vancouver, won the star class. The race for the flapper class was won by Dynamite, Vancouver, with Stainsbury and Cedarwold, Seattle boats, tying for second place. In the kitten class, Useless, Vancouver, was the winner; B. Elliott, Seattle, second, and Wampus, Victoria, third. In the nine-metre class, Spirit L, Vancouver, was first.

Sloops, twenty-five feet waterline and over, was won by Gwendolyn, Seattle. Sloops, twenty-five feet waterline, was won by Gamine, Vancouver. Gwendolyn II, Seattle, was winner in the yawl and schooner class, thirty feet over waterline.

Ss. Knight Companion passed out to sea at 10:40 o'clock yesterday morning after bunkering at Union Bay.

Shipping Information

TIDES AT VICTORIA

JULY, 1928

Date	Time H. M.	H't Ft.	Time H. M.	H't Ft.	Time H. M.	H't Ft.	Time H. M.	H't Ft.
1	6:22	1.4					23:42	9.1
2	9:03	1.0						
2	0:03	9.2	9:36	0.7				
4	0:25	9.2	10:13	0.7				
5	1:16	9.1	10:52	0.8				
6	2:02	6.7	11:22	1.2	21:26	7.9		
7	0:06	7.7	2:58	6.2	12:12	1.8	20:52	7.6
8	1:24	7.1	4:02	7.4	12:51	2.8	20:46	7.9
9	2:29	6.2	5:31	6.8	12:26	3.5	21:02	8.1
10	2:28	5.2	8:26	8.9	12:54	4.4	21:20	6.5
11	4:24	4.1	10:30	5.7	14:08	5.4	20:43	8.6
12	5:18	2.0					22:09	9.2
13	6:10	1.8					22:40	9.6
14	7:00	1.0					23:20	9.8
15	7:48	0.3						
16	0:06	9.9	6:33	0.0	16:45	6.5	20:12	6.3
17	0:51	9.7	9:16	-0.1	16:59	6.4	21:08	6.1
18	1:24	8.4	9:58	0.2	19:17	6.3	22:09	7.6
19	2:16	8.9	10:29	0.6	19:36	6.2	23:16	7.4
20	3:06	6.1	11:19	1.6	19:52	8.2		
21	0:27	8.8	4:02	7.2	11:59	2.6	20:06	6.2
22	1:44	6.2	5:28	6.5	12:20	2.6	20:23	8.2
22	2:04	5.6	7:18	5.8	13:12	4.6	20:44	8.3
24	4:10	4.8	10:02	5.6	12:09	5.5	21:07	6.3
25	4:59	4.2					21:22	9.4
26	5:41	3.5					21:56	9.8
27	8:19	2.0					22:24	9.8
28	6:55	2.5					22:48	8.7
29	7:29	1.9					22:16	6.9
30	9:02	1.5					22:07	8.9
21	6:34	1.2						

The time used is Pacific Standard for the 120th Meridian west. It is counted from 0 to 24 hours, from midnight to midnight. The figures for height serve to distinguish high water from low water. Where blanks occur in the tables, the tides rise or fall continuously during two successive tidal periods without turning.

The height is in feet and tenths of a foot, measured from the average level of lower low water.

Esquimalt—To find the depth of water on the sill of the drydock at any time, add thirty feet to the height of high water as given above.

SUNRISE AND SUNSET

JULY

Time of sunrise and sunset (Pacific Standard time), at Victoria, B.C., for the month of July, 1928.

	Sunrise	Sunset		Sunrise	Sunset
1	4:18	8:17	17	4:20	8:08
2	4:17	8:17	18	4:21	8:07
3	4:17	8:17	19	4:32	8:06
4	4:18	8:16	20	4:34	8:05
5	4:18	8:16	21	4:35	8:04
6	4:19	8:15	22	4:36	8:02
7	4:19	8:15	23	4:37	8:01
8	4:20	8:14	24	4:38	8:00
9	4:21	8:14	25	4:39	7:58
10	4:22	8:13	26	4:40	7:57
11	4:23	8:12	27	4:42	7:58
12	4:25	8:12	28	4:43	7:55
13	4:26	8:12	29	4:44	7:52
14	4:27	8:11	30	4:45	7:52
15	4:28	8:10	31	4:46	7:51
16	4:29	8:09			

MOONRISE AND MOONSET

JULY

Time of moonrise and moonset (Pacific Standard time), at Victoria, B.C., for the month of July, 1928.

Date	Rises	Sets
1	7:20 p.m.	2:54 a.m.
2	8:26 p.m.	2:36 a.m.
2	8:12 p.m.	4:27 a.m.
(Full Moon on 2rd)		
4	8:52 p.m.	5:29 a.m.
5	10:23 p.m.	6:37 a.m.
6	10:49 p.m.	7:49 a.m.
7	11:11 p.m.	9:02 a.m.
8	11:22 p.m.	10:17 a.m.
9	11:52 p.m.	11:32 a.m.
10		12:49 p.m.
(Last Quarter on 10th)		
11	0:13 a.m.	2:08 p.m.
12	0:28 a.m.	2:30 p.m.
12	1:06 a.m.	4:52 p.m.
14	1:42 a.m.	8:10 p.m.
15	2:20 a.m.	7:20 p.m.
16	2:20 a.m.	6:16 p.m.
17	4:41 a.m.	9:02 p.m.
(New Moon on 17th)		
18	5:57 a.m.	9:35 p.m.
18	7:14 a.m.	10:01 p.m.
20	8:28 a.m.	10:23 p.m.
21	8:40 a.m.	10:41 p.m.
22	10:48 a.m.	10:59 p.m.
22	11:53 a.m.	11:15 p.m.
24	1:00 p.m.	11:24 p.m.
(First Quarter on 24th)		
25	2:06 p.m.	11:58 p.m.
26	3:12 p.m.	
27	4:17 p.m.	0:20 a.m.
28	5:20 p.m.	0:52 a.m.
29	8:19 p.m.	1:30 a.m.
30	7:08 p.m.	2:18 a.m.
31	7:31 p.m.	3:17 a.m.

Note.—These times are correct to within one or two minutes.

Puget Sound Navigation Co.

Extra Trips to PORT ANGELES AND RETURN

JULY 4

Steamer "OLYMPIC"

Leaves Victoria at 8 P.M.

Leaves Port Angeles at 10 P.M.

For Tickets and Information Call on PUGET SOUND NAVIGATION CO.

E. E. BLACKWOOD, Agent
912 Government St. Phone 7106

Or H. S. HOWARD, Agent
C.P.R. Wharf Phone 121

ARIZONA MARU ARRIVES EARLY

TWO SEATTLE-BORN JAPANESE GIRLS ABOARD AFTER ORIENT TRIP

Party of Ten Oriental Lumbermen on Visit to the United States

After their first visit to the land of cherry blossoms, two Seattle-born Japanese girls arrived here at 10 o'clock yesterday morning aboard the Osaka Shosen Kaisha liner Arizona Maru.

They were Miss Nobu Miyamoto and Miss Ray Ota, each nineteen years of age. Miss Miyamoto is a graduate of Franklin High School, and Miss Ota, of Garfield High School. The girls have been making a tour of the land of their fathers in company with Rev. F. Okazaki, pastor of the Seattle Japanese Baptist Church. They had many thrills during their visit to the capitals of the East and returned in the garb of old Nippon.

Among the pasengers on the vessel was a party of ten Japanese lumbermen, headed by Mr. C. Yamamoto, president of Yamacho & Co., one of the largest firms in Japan dealing in lumber.

The freight on the liner included 2,100 bales of raw silk, ten tons of manufactured silk goods, 400 tons of Seattle cargo, 2,650 tons to go overland, 640 tons of intercoastal cargo and 700 tons of oil in bulk. Seventy-five tons of cargo was set down here.

Of the vessel's passenger list of eighty-six, twenty-five disembarked here, sixty-one sailing for Seattle at 11 o'clock. The Arizona Maru is due at Vancouver on July 5 to load 3,500 tons of wood pulp, wrapping paper, spelter, lumber, logs, hides and general cargo. She arrived here several hours ahead of schedule.

WEST COAST

Effective June 27, 1928, the Princess Maquinna will leave Victoria for Esperanzo Inlet and way ports at 11 p.m. every Wednesday.

Effective June 30, 1928, the Princess Mary will leave Victoria for Port Alice and way ports at 11 p.m. every Saturday.

Victoria to SEATTLE via Edmonds

Two Trips Each Way Every Day

Victoria to Edmonds

Leave Victoria ..... 1 P.M.
Arrive Edmonds ..... 8 P.M.
Leave Victoria ..... 1 A.M.
Arrive Edmonds ..... 8 A.M.

Edmonds to Victoria

Leave Edmonds ..... 8 A.M.
Arrive Victoria ..... 12 Noon
Leave Edmonds ..... 8 P.M.
Arrive Victoria ..... 10 P.M.

Passenger Fares

$2.00 One Way; $3.50 Round Trip
(Including Stage Fare Between Seattle and Edmonds)

Automobile Rates

(Cars of Any Size or Weight)
$3.50 One Way, $6.00 Round Trip
(Including Driver)

Be Sure to Take Your Car Along!

EDMONDS-VICTORIA FERRY CO.

Ticket Offices

816 Government St.; Ivan Beecroft, Agt.
Evans, Coleman & Evans' Dock (Inner Harbor). Phone 405

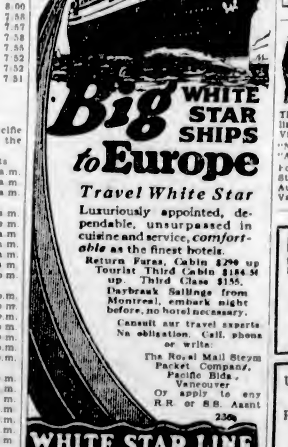

Travel White Star

Luxuriously appointed, dependable, unsurpassed in cuisine and service, comfortable as the finest hotels.

Return Fares, Cabin $290 up. Tourist Third Cabin $184.50 up. Third Class $155.

Daybreak Sailings from Montreal, embark night before, no hotel necessary.

Consult our travel experts. No obligation. Call, phone or write:

The Royal Mail Steam Packet Company,
Pacific Bldg., Vancouver
Or apply to any R.R. or S.S. Agent

WHITE STAR LINE CANADIAN SERVICE

PRESENTATION TO VANCOUVER

Destroyer Receives Silver Ship's Bell in Name of Vancouver City

A colorful ceremony was held on the steps of the courthouse at Vancouver on Saturday afternoon when an engraved silver ship's bell was presented to H.M.C.S. Vancouver by Mayor Louis D. Taylor, from the city.

Six bells of the afternoon watch were sounded on the bell as Lieut.-Commander R. I. Agnew received it in the name of the destroyer. A detachment from the Vancouver later on paid their respects to Vancouver's fallen in the Great War by laying a wreath on the cenotaph as the last post was sounded.

H.M.C.S. Vancouver arrived in Vancouver at 7 o'clock on Friday morning, steaming close to the U.S.S. Pennsylvania with an exchange of signals.

Bound for Vancouver the motorship Tacoma passed up early this morning.

CANADIAN PACIFIC

SAILINGS TO EUROPE

MAKE RESERVATIONS NOW

FROM MONTREAL

To Liverpool

July 13, Aug. 10...Duchess of Bedford
†July 20, *Aug. 17.....Montclare
July 27, Aug. 24....Duchess of Atholl
*Aug. 3, *Aug. 31.....Montcalm
*Via Glasgow. †Clew Bay, Ireland.

To Belfast-Glasgow

July 12, Aug. 9.....Minnedosa
July 26, Aug. 23.....Melita

To Cherbourg-Southampton-Antwerp

July 18, Aug. 15.....Metagama
Aug. 1, Aug. 29.....Montrose

FROM QUEBEC

To Cherbourg-Southampton

July 11, Aug. 8.....Empress of France
July 18, Aug. 15.....Empress of Scotland
July 25, Aug. 22..Empress of Australia

To Cherbourg-Southampton-Hamburg

†July 20, Aug. 19.....Montroyal
Aug. 4, Sept. 1.....Montnairn
†Goes to Cobh.

Apply to Agents everywhere or
J. J. FORSTER,
S.S. General Pass. Agent,
C.P.R. Station, Vancouver.
Telephone
Seymour 2630

CALIFORNIA

SAILINGS TO CALIFORNIA

Every Sunday Morning at Nine o'Clock by the S.S. Ruth Alexander or S.S. Emma Alexander

Also From Seattle Direct

S.S. H. F. Alexander Tuesdays, 9 P.M.

For Information Call at 909 Government Street or Phone 48

PACIFIC STEAMSHIP CO.

AUSTRALIA NEW ZEALAND
Via Honolulu and Suva

The new and well-appointed passenger liners sail from Vancouver, B.C., and Victoria, B.C.

"Niagara" (20,000 Tons)...July 25, Sept. 19
"Aorangi" (22,000 Tons)...Aug. 22, Oct. 17

For fares, etc., apply to all Railway and Steamship Agents, or to the Canadian-Australasian Line, 999 Hastings St. West, Vancouver, B.C.

MILL BAY FERRY

Ferry Leaves BRENTWOOD		Ferry Leaves MILL BAY
7:30 a.m.	Daily Including Sundays	8:20 a.m.
9:15 a.m.		10:20 a.m.
11:15 a.m.		12:00 noon
1:20 p.m.		2:20 p.m.
3:16 p.m.		4:00 p.m.
6:00 p.m.		6:00 p.m.
7:00 p.m.		7:45 p.m.

UNION STEAMSHIPS, LTD.
To All B.C. Coast Points
Prince Rupert, Stewart, Anyox, Etc. New Steamers.
GEO. McGREGOR, Agent
1 Belmont Bldg. Phone 1925

XCURSION FARES EAST

EFFECTIVE MAY 22 TO SEPT. 30
RETURN LIMIT OCT. 31, 1928

ROUND TRIP TO

DENVER	$78.65
OMAHA	81.55
KANSAS CITY	81.55
DES MOINES	81.55
ST. LOUIS	85.60
CHICAGO	90.30
DETROIT	109.92
CINCINNATI	110.40
CLEVELAND	112.86
TORONTO	118.06
ATLANTA	121.66
PITTSBURGH	124.06
WASHINGTON	145.86
PHILADELPHIA	149.22
NEW YORK	151.70
BOSTON	157.76

Low fares all parts of mid-west, south and east. Fine fast trains.

Liberal stopovers enable you to visit

Zion National Park
Grand Canyon Nat'l Pk.
Yellowstone National Pk.
Rocky Mountain Nat'l Pk.

For Illustrated Booklets, Reservations and Information, address Agent named below.

UNION PACIFIC

Union Station, Seattle

The Greatest Triumph of Science over Distance!

BEAM SERVICE TO AUSTRALIA

"Via Empiradio"

CANADIAN MARCONI COMPANY announce the opening of a new Trans-Pacific Wireless Telegraph Service — Direct Beam Wireless from Canada to Australia, in conjunction with Amalgamated Wireless (Australasia) Limited, and the

CANADIAN NATIONAL TELEGRAPHS
at the following reduced rates

ORDINARY - - - 35c. per word
DEFERRED - - - 17½c. per word

NIGHT LETTERS—20 words or less $2.70.
Extra words 13½c. each

WEEK-END LETTERS—20 words or less $2.10.
Extra words 10½c. each.

In the interests of speed and economy users of this new Beam Service should mark messages for Australia "VIA EMPIRADIO" and

FILE AT ANY CANADIAN NATIONAL TELEGRAPH OFFICE
All private codes and registered telegraphic addresses can be used for messages via Beam.

A Further Link in The Empire Wireless Communication System

CANADIAN MARCONI COMPANY

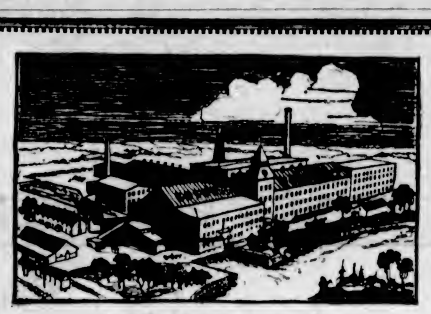

Rolland Fine Paper Mill at St. Jerome, Que.

Quality and Goodwill

Canada's first writing paper mill was built by the founder of the business of Rolland Paper Company, Limited, at St. Jerome, Que., in 1882. Three years afterwards the Company's "Superfine Linen Record" paper was awarded the Gold Medal at the Antwerp Exhibition, following up this success by obtaining the highest awards in world-wide competition at Chicago and Paris. Superfine Linen Record today is the most widely used high-grade bond paper in Canada and is conceded to be Canada's best paper product.

The tradition of quality established and maintained for nearly half a century has given the Company, in the paper trade of the Dominion, a degree of goodwill which is reflected in the sustained growth of the Company's business.

An opportunity to invest in this outstanding Canadian company is presented by our offering of Rolland Paper Company 6% Cumulative Redeemable Preferred Shares. These shares, carrying common stock purchase rights, are offered at 97 and accrued dividend, to yield 6.19%.

Write for descriptive circular.

Royal Securities Corporation
LIMITED
703 Fort St. VICTORIA Phone 1859

Montreal Toronto Halifax Saint John Quebec Winnipeg Vancouver New York Charlottetown Ottawa Hamilton Calgary Edmonton Regina St. John's, Nfld. London, Eng.

K-57

NEW ISSUE:

Simpsons, Limited

6% Cumulative Preference Shares

The proceeds of this issue will be used for expenditure in connection with the addition to the Toronto store and other corporate purposes.

Earnings: Net annual earnings for the last six years, after deducting all charges and expenses including adequate depreciation and after providing for interest and dividend on Bonds and Preference Shares of the Robert Simpson Company and its subsidiaries, available for the interest requirements on this issue, are:

1923	$ 616,719.38
1924	917,174.86
1925	957,116.56
1926	906,391.98
1927	1,441,986.41
1928	1,641,548.51

Dividend requirements on this issue of Preference Shares $240,000.00
The above earnings for six years are determined after providing the sum of $3,030,122 for depreciation of buildings and equipment.

Assets: According to the annexed Consolidated Balance Sheet, as at February 1, 1928, revised to give effect to this issue of Preference Shares, the combined net tangible assets of Simpsons, Limited, and constituent companies, after deducting all current liabilities and bonds and shares ranking senior to this issue of Preference Shares, have a depreciated book value of—

$12,155,096—equal to more than $303 for each $100 par value of Preference Shares presently to be issued

Price: $100.00 Per Share and Accrued Dividend
To Yield 6%

This security carries our unqualified recommendation and may be purchased by the investor without the slightest hesitation.

R. S. Mabee
Mgr. Bond Dept.
Phone 344

Pemberton & Son
Established 1887
INVESTMENT BANKERS
VICTORIA, B. C.

FINANCE - COMMERCE - MARKETS

CALL MONEY RATE IS NOW 10 PER CENT

Sharp Reaction in Stock Prices Follow Continued Increase in Cost of Funds —Loans Called

CREDIT SITUATION INSPIRES CAUTION

NEW YORK, July 2.—Ten per cent call money, making its first appearance in Wall Street today since November 10, 1920, caused a sharp reaction in stock prices. Standard industrials and rails dropped one to five points, while a number of specialties sold six to fifteen points lower. Call money renewed at 7½ per cent, advanced to 8 by noon, then to 9 and finally to 10, as banks called $75,000,000 in loans.

Case Threshing broke fifteen points to 330, but recovered half its loss. Radio fell from an early high of 184½ to 174½ and rebounded to 177, off 6¾ net. Rails yielded with the industrials, although most of the losses were held to a point or two. Hudson and Manhattan showed independent strength.

Heaviness of the leading European currencies was believed to reflect the transfer of funds here. Japanese yen broke ten points to 46.35 cents.

Total stock sales, 1,712,000 shares.

High money rates and the calling of $75,000,000 in loans by banks unsettled the bond market and prices moved irregularly lower. Trading was light, the day's developments in the already stringent credit situation being sufficient to inspire caution and total sales again fell below $10,000,000.

	High	Low	Close
Allis Chalmers	120	120	120
Allied Chem.	170-4	168	168-1
Amerada Corpn.	31-4	31	31
Am. Can.	88	84-6	86-3
Am. Car & Fdy.	95-6	95-2	95-2
Am. For. Power	34-1	33-5	33-5
Am. Locomotive	97	97	97
Am. Smelters	192-6	168-6	168-8
Am. Steel Fdy (Ex-D.)	53	52-1	52-1
Am. Sugar	72-2	71	71-5
Am. Sum. Tob.	58	58	58
Am. Tel. & Tel.	176-2	174-7	175-1
Am. Tobacco	156-5	156-5	156-5
Am. Tobacco B.	156	155-6	156
Am. Woolens	18-5	18-5	18-5
Anaconda	68-7	67-1	67-3
Armour A.	18-3	17-6	18
Ass'd Dry Goods	41-4	41-4	41-4
Atlantic Gulf	50-2	49-2	49-2
Atlantic Refinery	140-7	135	137
Atchison	189-4	186-7	187
Auburn Motors	114	112	112
Baldwin Loco.	250	250	250
Baltimore & Ohio	107-4	106-5	107
Bangor & Ar'stk	56-6	66-3	56-5
Bethlehem Steel	58	54-2	54-4
Brooklyn Manhat.	55	54	54
California Peck'g	71	70-4	70-4
California Pete.	30	30	30
Calumet & Ariz.	38	96-1	96-1
Canada Dry	78-2	77-6	77-7
Can. Pacific	205-4	202	202
Cerro De Pasco	77-4	75	76-3
Certain-teed Prod.	42-3	41-5	42-1
Chesap'ke & Ohio	181	180-5	130-5
Chile Copper	44-7	44-2	44-3
Chi. Gt. Western	11-1	11-1	11-1
Chi., Mil. & St. P.	24-6	23	24
Chi. & Northwest.	80-4	80-2	80-2
Chi., R.I. & Pac.	113-5	112	112
Chrysler Motor	74-3	73-3	73-7
Coca Cola	136-4	186-4	186-4
Congoleum-Nairn	24-1	22-6	23
Col. Fuel & Iron	58-4	57-6	58-4
Columbia Gas	110-4	109	109-1
Cons. Gas	152-4	150	151
Cont. Oil	16-4	16-4	16-4
Cont. Motor	12	11-6	11-6
Corn Products	71	70	71-3
Crucible Steel	73-2	73-2	73-2
Curtiss Aero	103-6	98-2	100
Davison Chemical	47	45-5	46
Dodge Bros	14-4	13-6	14
Dodge Bros., pfd.	74	70	73-5
Dupont Powder	275	265-4	265-4
Eastman Kodak	173-2	173-2	173-2
Elec. Power	38	36	36
Erie	52-4	52-4	52-4
Famous Players	126-7	128	128-4
Foundation Co.	43-4	43-4	43-4
Fox Film "A"	77-4	75-2	75-2
Fleischmann Co.	69	67-7	68-1
Freeport, Texas	69-2	67-2	67-4
Gabriel Snubbers	20-1	18-7	19
General Am. Tank	71-2	71-1	71-1
General Asphalt	76-2	76-1	76-4
Gen. Electric	151-4	148-2	148-2
Gen. Motors	169-5	183-6	135-5
Gen. Ry. Signal	97-3	94-1	95
Gold Dust	90-2	90-2	90-2
Goodrich Rubber	70-5	70	70
Granby	54	53	53
Great North Ore.	20-1	20-1	20-1
Great North., pfd.	96-6	36-6	96-2
Gt. West. Sug.	34-4	33-6	34-4
Greene Cannnes	108-5	38-1	100-3
Gulf States Steel	56	56	55
Houston Oil	135	133	122
Howe Sound	60-2	57-5	58-1
Hudson Motor	62-4	60-4	60-5
Hupp Motors	57-5	36-2	57
Illinois Central	138	135-4	135-4
Imperial Oil	65-2	65-2	65-2
Inspiration	22	22	22
Int. Comb. Engine	61-1	58	59
Int'l Harvester	264	261	261-2
Int'l Match, pfd.	104	100-2	101-4
Int'l Paper	73-2	71-2	71-2
Int. Pete.	28-4	28	28-2
Int. Mer. Mar., pfd.	35	36-4	36-4
Int. Nickel	94-5	91-2	94
Int. Tel. & Tel.	168-2	157	167
Johns-Manville	105	102	102-4
Kan. City South	48-4	43-1	46-1
Kelvinator	15-1	14-2	14-4
Kennecott Copper	90-5	88-2	88-2
Kolster	45-7	44-8	44-2
Lehigh Valley	100-6	100-2	100-6
Louis & Nash.	145	145	145
Mack Truck	97	22-4	93-2
Manhattan Elec.	56-4	56-4	56-4
Marine Bank	45-4	44	45-4
Marland Oil	32-6	29-5	29-6
Marlin-Rockwell	58-2	58-2	58-2
Mid Cont. Pete.	29	28-4	28-4
Miss. Pacific	63-3	60	60-4
Miss. Pac., pfd.	118-4	114-7	114-7
Montana Power	187-6	187-2	187-6
Montgomery Ward	151-2	148-4	150-2
Nash Motors	88	86-5	86-7
National Biscuit	184-2	163-2	184-2
Nat'l Cash Reg.	59-2	59-2	59-2
Nat'l Dairy Prod.	78-4	76-7	76-7
N.Y. Air Brake	43	42	42
Norfolk & West.	177-3	177-6	177-6
North American	89-8	89-2	89
Northern Pacific	96	95-1	95
N.Y. Central	172-2	168-3	169
N.Y., N.H. & Hart.	59-4	57-1	57-1
N.Y., Ont. & West.	29-1	27	27
Packard Motor	73	72-7	74
Pan American B.	43	42-4	42-4
Pennsylvania R.R.	67-4	64	64-6
Pere Marquette	121-6	131-2	131-8
Phillips Pete.	37-2	37	37-2
Pierce Arrow	13-1	12-1	13-1
Producers & Ref.	24-6	23-7	23-7
Pullman Co.	83-2	82-8	82-8
Radio	184-4	174-3	177
Reading	101	100	100
Reo Motor	27-6	26-5	27
Rep. Iron & Steel	52	33	52
Royal Dutch	55-1	54-7	54-7
Schulte	55	54-5	54-5
Sears Roebuck	110-7	108-2	110-2
Shattuck-Denn	15-5	14-6	15-3
Shell Union	27-1	26-2	26-2
Simmons Co.	58-7	27-6	57-6
Sinclair Cons.	24-4	23	23
Sloss Sheffield	105	104	104
Southern Pac.	120-5	120-4	120-8
Southern Railway	148-7	148-2	148-2
Standard Milling	117-6	117-2	117-6
Standard Gas	65-6	65	65
Standard Oil, Cal.	57-7	27	57-2
Standard Oil, N.J.	44-2	43-3	43-3
Standard Oil, N.Y.	26-1	24-1	24-4
Standard Oil, Ind.	74-4	74	74-4
Stewart-Warner	30-4	86	87-4
St. Louis & S. Fran.	112-2	112	112
Stromberg Carb.	53-7	53-7	53-7
Studebaker	67-7	66-6	67
Texas Co.	58-8	58-8	58-8
Texas Gulf Sulphur	67-4	65-2	65-3
Texas Pacific R.R.	162	154	158
Tex. Pac. C. & O.	14-2	14-2	14-2
Timken Roller	121	117-7	119
Tobacco Prod.	103-2	103	103-2
Union Oil of Cal.	50-4	49-4	49-4
Union Pacific	194-4	193	193
U.S. Cast I. Pipe	242	242	242
U.S. Ind. Alco.	109-4	108-4	109-4
U.S. Rubber	28-2	27-5	28
U.S. Steel	137-4	135-1	135-7
Underwood Typ.	87-4	87-4	87-4
Union Carbide	147-7	146-1	146-1
Universal Pipe	18	18	12
Vanadium	72-2	70-8	71
Victor Talk. Mech.	88	85	86-4
Wabash	71-4	69-4	69-4
Westing. Air Brake	44-7	43-7	43-7
Westing. Elec.	94-7	92	92
White Motor	28-7	27-4	27-4
Willys-Overland	22-4	21-6	22-4
Woolworth	181-4	181-4	181-4
Wright Aer. Cpn.	146	128	141-4
Yale Towne	70-4	70-4	70-4
Y'gstn Sh. & Tu.	86	86	86
Yel. Trk & Coach	24-2	23-2	23-4

SILVER MARKETS

LONDON, July 2.—Bar silver, 27 7-16d per ounce.

AT NEW YORK

NEW YORK, July 2.—Bar silver, 59 5-8; Mexican dollars, 45 1-4.

NEW YORK SUGAR

NEW YORK, July 2.—The raw sugar market was unchanged at 4.36 for Cuban, duty paid, with no sales reported. The refined market was unchanged. Withdrawals over the week-end were more active, probably influenced by the warmer weather, but new business continued light.

STOCKS $ BONDS

Buy Shares in a Holding Company

Vast fortunes have been made by Holding Companies in the past—equally good opportunities are offered today.

We Recommend

AMALGAMATED OIL

—a Holding Company owning and controlling oil rights on over 11,000 acres in the Bass Creek-Flathead oil area. Every well brought in on company property pays one-eighth royalty.

—MAIL THIS COUPON—

Please send me prospectus and details of Amalgamated Oil Co. Ltd.

Name .....

Address .....

Fiscal Agents

General Sales Service
LTD.
SUITE 81 STOCK EXCHANGE BLD
553 GRANVILLE ST
VANCOUVER, B.C.
SEY 4449

FOREIGN EXCHANGE

NEW YORK, July 2.—Foreign exchanges steady:
France—3.92 7-12, cables 3.92 11-16.
Italy—5.23½, cables 5.25¾.
Belgium—12.86.
Germany—23.87.
Holland—40.28½.
Norway—28.78.
Sweden—26.82.
Denmark—22.78½.
Spain—16.48.
Greece—1.30.
Poland—11.25.
Czechoslovakia—2.96¼.
Jugoslavia—1.76.
Austria—14.08.
Rumania—.61½.
Argentina—32.55.
Brazil—11.88.
Tokio—48.25.
Shanghai—56.06¼.
Montreal—99.75.

STERLING EXCHANGE

NEW YORK, July 2.—Demand 487¾; cables 487¾; sixty-day bills on banks 483¾.

B.C. MINING AND STOCK EXCHANGE

MINING

	Bid	Asked
Bayview		.09
Big Missouri		.03
Cork Province	.20½	.32
Cotton Belt		.70
Georgia River	.29½	.10
Gladstone		.03
Golconda	.73	..
Grandview	.32½	
Independence	.14¾	.18
Indian Mines	.06¾	.07
Kootenay Florence	.28¾	
L. & L.	.06¾	.10
Lakeview		.05
Lucky Jim	.31	..
Marmot Metals		.10½
National Silver G.B.	.16	..
Pend Oreille, com.	14.00	
Planet Mines		1.00
Premier	2.25	
Porter-Idaho	.55	.59
Rufus-Argenta	.20	..
Ruth-Hope	.51	.55
Silver Crest	.09¾	.10¾
Slocan King	.07	.09
Wellington	.17	..
Woodbine	.30	.32

OILS

	Bid	Asked
A.P. Consolidated	.60	.63
Home Oil	2.80	2.12
Maple Leaf	..	.14

CURB

	Bid	Asked
Marmot Gold	.10	.10⅛
Dalhousie Oil	2.60	..
Topley Richfield	.53½	
Febran Pete	.07	.10
Advance Oil	.75	..
Z. Canyon	.35	..
Northern Light		.20
London Ribstone	.80	.90
Mayland Oil	1.10	1.30
Bluebird	.17	.1

AFTERNOON SALES

1,000 Bayview at .08; 1,000 at .08; 1,000 at .08; 1,000 at .08¼; 1,000 at .08¼; 1,000 at .08¼; 1,000 at .07¾; 1,000 at .08; 500 Golconda at .76; 500 Topley Richfield at .54¼; 500 at .54¼; 500 at .55; 500 at .55½; 500 at .55½; 500 at .55.

MORNING SALES

1,000 Bayview at .08¼; 1,000 at .06½; 1,000 at .06¼; 1,000 at .06¼; 1,000 at .08¼; 1,000 at .08¼; 1,000 Kootenay Florence at .27; 1,000 at .27; 1,000 at .28¾; 1,000 at .26¾; 1,000 at .28¾; 500 Cork Province at .31½; 500 at .31½; 500 at .31½; 500 Golconda at .75; 500 at .75; 500 at .75; 200 at .75; 1,000 at .75; 500 Grandview at .40; 500 at .38½; 500 at .39¼; 1,000 at .39½; 1,000 at .39½; 500 at .39½; 1,000 at .39¼; 1,000 L. & L. at .09¾; 1,000 at .09¾; 1,000 at .09¾; 1,000 National Silver G.B. at .16¾; 100 White at 2.43; 100 at 2.43; 100 at 2.43; 1,000 Febran Pete at .12.

FOREIGN BONDS

(Supplied by Branson, Brown & Co., Ltd.)

	Bid	Asked
Antioquia 7's, 1945, "A"	94¾	97
Argentine 6's, 1957	100	100¾
Argentine 6's, 1959	99½	99¾
Austrian 7's, 1943	102½	103
Belgian 6's, 1955	100	100¼
Belgian 7's, 1955	105	108¼
Belgian 7's, 1936	108½	105¾
Brazil 6½'s, 1957	92	28½
Buenos Aires 7½'s, 1947	102	103
Chile 8's, 1960	92¼	24
Costa Rica 7's, 1951	96¼	97
Est. Ry. 7's, 1954	102¼	103½
French 7's, 1949	107¼	107¾
French 7½'s, 1941	115½	116
German 7's, 1249	108¾	106½
Hungary 7½'s, 1945	98¾	99
Hugo Stinnes 7's, 1936	95	95¼
Hugo Stinnes 7's, 1946	94	95
Italy 7's, 1951	25¼	98¾
Jap 5½'s, 1954	103¼	102¾
Nord 5½'s, 1950	101¼	101¾
Paris Orleans 7's, 1254	102¼	103¼
Polish 6's, 1940	82	84
Polish 8's, 1955	100	100¼
Seine 7's, 1942	104½	105
Uruguay 5's, 1960	97¾	98
Uruguay 3's, 1946	108	102¾

Chicago Grain

(Supplied by B.C. Bond Corpn., Ltd.)

Wheat—	Open	High	Low	Close
July	138¾	139½	132	132
Sept.	142¾	143	141	141¼
Dec.	144¾	145½	144¾	145¼
Corn—				
July	103½	104⅞	103¼	103⅝
Sept.	100⅝	101¼	99⅞	99⅞
Dec.	85	85⅝	84½	84⅝
Oats—				
July	54⅛	55	54¼	54¾
Sept.	45½	45⅝	45	45⅛
Dec.	48⅝	47	46½	47
Rye—				
July	122½	122	121	121
Sept.	113½	118⅞	117	117

METAL MARKETS

LONDON, July 2.—Standard copper, spot and futures, £63 5s.

Electrolytic—Spot, £68 1s; futures, £69.

Tin — Spot, £209 10s; futures, £206 5s.

Lead — Spot, £20 10s; futures, £20 17s 6d.

Zinc—Spot, £25 7s 6d; futures, £25 5s.

AT NEW YORK

NEW YORK, July 2.—Copper, firm; electrolytic, spot and futures, 14 3-4.

Iron—Steady; No. 2 f.o.b. Eastern Pennsylvania, 20.00; No. 2, f.o.b. Buffalo, 16.50 and 17.00.

Tin—Weak; spot, 46.12; futures, 45.75.

Lead—Steady; spot New York, 6.30; East St. Louis, 6.15.

Zinc—Firm; East St. Louis spot, 6.25; futures, 6.22 to 6.25.

Antimony, 9.35 to 9.50.

Money at Work
For the Small Investor

A good advertising headline, like a mechanical toy, must "do something" to be successful.

* * *

A revolver company recently collected nineteen different headlines which had been used on advertisements for its firearms. These headlines were given exhaustive tests to see which were of the most value. The one which proved to be the best all-around headline was "A Match for Any Burglar"; the worst was "Mrs. Dock, a Novice, Fires on Burglar and Tips Him."

The first head is good because it is concise and stimulates the imagination. The other head says something rather commonplace in a rather clumsy fashion. The first headline is easily remembered; the second, practically impossible to remember.

A headline should stimulate the reader to read through the ad. The first head did this; the second did not. Often a headline will be successful because it appeals to the fundamental emotions. The first headline does this, appealing to the emotion (or rather, instinct) of self-preservation.

REALTY FIRMS JOIN FORCES

THREE CONCERNS ON SALT SPRING ISLAND WILL UNITE THEIR ORGANIZATIONS

Will Be Known in Future as the Salt Spring Island Land & Investment Company

Believing that Salt Spring Island properties will attract considerable attention in the near future, the Salt Spring Island Land & Investment Company, Limited, has been formed. This is the amalgamation of the real estate and insurance interests of Messrs. Mouat Bros., Mr. D. S. Harris, and Mr. A. Inglis, all of whom have been doing this class of business for some years in Ganges.

The new company has opened fine offices near the wharf at Ganges, where Mr. A. Inglis will be in charge. These will also be the office of the Salt Spring Island Development Association. Any visitors or inquiries at these offices will be welcomed.

New York Stock Letter

(Supplied by Branson, Brown & Co., Ltd.)

NEW YORK, July 2.—The outstanding development of the day was the advance in the call money rate to ten per cent. This induced heavy liquidation and a reactionary stock market. Owing to requirements of the banks to meet unusually heavy July 1 dividend and interest payments, etc., call money was marked up to the highest levels since November 10, 1920. Recent specialty favorites, such as Radio, Wright Aero, the twin market leaders; Steel and General Motors, coppers, oils, independent motors and utility shares were all in supply, though Montgomery Ward and Sears Roebuck reflected considerable shifting as a result of the favorable June sales reports of these companies.

The Sears Roebuck June sales were up 32.7 per cent and Montgomery were up 14.8 per cent, also the California oil production showed a lowering, while both the Hudson Motors and Chevrolet June sales reports revealed new records by both.

Sentiment was undoubtedly affected by today's market performance, and at the close there existed considerable uneasiness over the trend of money rates. Pending easier money liberal selling will likely be the dominating factor.

Whitney Letter

(Supplied by Branson, Brown & Co., Ltd.)

NEW YORK, July 2.—The outlook for at least the first half of this week is that we will have more of the type of market given us Saturday, and that, while the leaders may give way to the secondary stocks, they will maintain themselves well up against their best prices, with a quiet strength indicating that they are ready to again emerge and carry through the advance after the other group has done sufficient market work. There is also a rather clearly defined tendency for several of the specialists of unquestioned status to enter the picture, and just so long as these specialties do not engage in the type of move that can be termed excessive, I believe that the market advance is perfectly safe.

Stewart Warner is away behind market, and with its compartively high yield, the dividend is assured, if not ready for an increase and for contracts on an ascending scale, it is almost immune from any possible recession in the automobile field the stock should soon get into motion and not stop until the year's high is materially exceeded.

Atlantic Refining, operating on a crude oil market, which will either hold its price or possibly have an increase, is enjoying the big margin of refining profits created by high gasoline prices this year, for Atlantic Refining should be what last year was to Vacuum Oil.

Mack Trucks has begun to show the effects of the good buying called to your attention two weeks ago.

Buy Smelters, Texas Corporation, Consolidated Gas and United States Leather "A" for new moves.

GOOD REPORT FOR B.C. OIL COMPANY FROM FLATHEAD

Information has been received by wire from the field representative of the B.C. Oil & Coal Company, in the Flathead Valley, to Mr. Williams, the fiscal agent, as follows:

"Back tonight. Casing cemented and set O.K. Gas, oil strong. McKnight says nothing is left but to finish hole. He believes we have another Turner Valley."

It is reported that a 100-barrel well is in sight. Treasury stock has been sold to finish this hole.

MONEY MARKETS

LONDON, July 2.—Discount rates: Short bills, 3 11-16 to 3 3-4; three months, 3 13-16.

AT NEW YORK

NEW YORK, July 2.—Call money, steady; high, 10; low, 7 1-2; ruling rate, 7 1-2; closing bid, 10. Time loans, strong; mixed collateral, 60 and 90 days, 5 3-4 to 6; four to six months, 5 3-4 to 6. Prime mercantile paper, 4 3-4 to 5.

Measure Your Dollars

When placing your fire and automobile insurance and SAVE MONEY.

THE INDEPENDENT AGENCY, free of combine control can place your insurance with guaranteed protection in prominent Canadian and British companies of long years' establishment at low premium cost.

It is worth your time to consult us.

Johnston & Co.
General Agents
615 Johnson Street

All Investment Markets

Through our private wires and extensive connections, we reach every prominent investment market in Canada and United States, thereby enabling our clients to buy or sell in the market where the best prices are offered.

Inquiries Will Be Given Prompt Attention

BRANSON, BROWN & CO., LTD.
Central Building Victoria, B.C.
Correspondents of Logan & Bryan
Members: Winnipeg Grain Exchange, B.C. Bond Dealers' Association, Vancouver Stock Exchange, Seattle Stock Exchange, Victoria Stock Exchange
Phones: 5206 5051 5609 5608
Direct Private Connections to All the Leading Eastern Exchanges

VICTORY BONDS

We advise taking advantage of still existing premiums on early maturing Victory Bonds and converting into longer termed Securities giving security of Principal and Income.

We Have Suggestions to Offer

British Columbia Bond Corporation, Ltd.
1200 Government Street
Vancouver Victoria Nanaimo and Duncan
H. B. Boorman, Managing Director
Private Wires to All North American Exchanges. Members Winnipeg Grain Exchange, B.C. Bond Dealers' Association, Etc.
Radio Broadcast From 5 to 5:30 A.M. and 6 to 6:30 P.M. Each Day

NEW ISSUE

Christy, Hall & Co. Victoria

SIMPSONS LIMITED

6% Cum. Preference Shares

EARNINGS—For year ending February 1, 1928, earnings after bond interest requirements were $1,641,548.51
Dividend requirement this issue $240,000.00
(Or equal to about 7 times requirements)

ASSETS—These shares have assets of over $300 for each $100 share outstanding.

Price 100, Yielding 6%

Christy, Hall & Co., Ltd.
INVESTMENT BANKERS
Phones 375-376 Christy, Hall Bldg. 640 Fort Street

For the Investment of Odd Amounts

We have on hand at the present time a large number of GOVERNMENT, MUNICIPAL and INDUSTRIAL Securities which may be obtained in denominations of $100.00, and which are selling to yield from 5% to 7%.

We wish to remind investors with coupons Payable JULY 1st that we cash same without charge.

Royal Financial Corporation, Ltd.
723 Fort Street H. W. MILLER, Mgr. Phones 1025-1026

GILLESPIE HART & TODD LTD.
FINANCIAL AGENTS Phone 2040 BONDS STOCKS
REAL ESTATE ~ MORTGAGES INSURANCE
611 FORT ST.

PHONES 6705, 6706 711 FORT STREET

DOMINION WOOLLENS & WORSTEDS, LTD. 1st Mortgage 6% Twenty-Year Sinking Fund Gold Bonds. Series "A."
Price 100 and Accrued Interest to Yield 6%

BROWN BROS. & ALLAN, LTD.
Specialists in Canadian Securities
GEORGE S. BROWN HUGH ALLAN HERBERT A. BROWN

STOCK BROKERS

We can give you quick action, either BUYING or SELLING. Orders executed on all stock exchanges on a strictly commission basis.

"May We Have Your Next Order?"

MEHAREY, ROE & CO., LTD.
STOCKS, BONDS, REAL ESTATE, INSURANCE
Phone 3308 Fort and Broad Streets

Close to Uplands Golf Links

Attractive and absolutely modern home. Living-room with oak floor, fireplace; dining-room with fireplace; kitchen and two bedrooms, tile bathroom. Basement, hot water heat and electric power installed. Price, $7,850. We can arrange terms.

Also another beautifully built stucco home of 7 rooms, modern. Priced for private sale only.

Let us show you these two remarkable buys.

Ask for Mr. Mathewson or Mr. Spence

R. V. WINCH & CO., LIMITED
623 Fort St.—Phones: 5180; Evenings 3950Y—Established 1860

CLINTON GOLD

About July 1 will have news of vital interest to shareholders.

GIRDWOOD & LEWIS, LIMITED
Phone 380 Ground Floor, Pemberton Bldg. 618 Broughton St.

THE ROYAL TRUST Co.
EXECUTORS AND TRUSTEES
VICTORIA ADVISORY BOARD
JOHN GALT F. W. McMULLEN
A. MONTIZAMBERT HON. W. C. NICHOL
Victoria Office: Belmont House Manager: F. E. WINSLOW
Assets under Administration exceed $400,000,000

WE OWN AND OFFER

ABITIBI POWER & PAPER CO.

6% Preferred Stock at 102 and Accrued Dividend

This company constitutes one of the largest producers of newsprint in the world, and we recommend the above stock as a most conservative and attractive investment.

Quadra Investments Corporation
LIMITED
INVESTMENT BANKERS
617 View Street Arcade Building

GASOLINE ALLEY

That—And More

By King

S'MATTER POP

Ask Me Another

By C. M. Payne

POLLY AND HER PALS

Paw Has His Doubts

By Cliff Sterrett

TILLIE THE TOILER

The Price of Being Up-to-Date

By Westover

TINY

Dogs Are Like That

KRAZY KAT

Deceiving the Police!

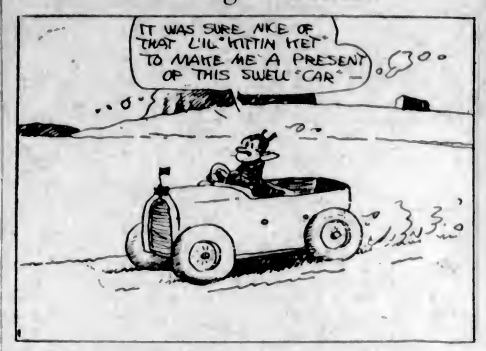

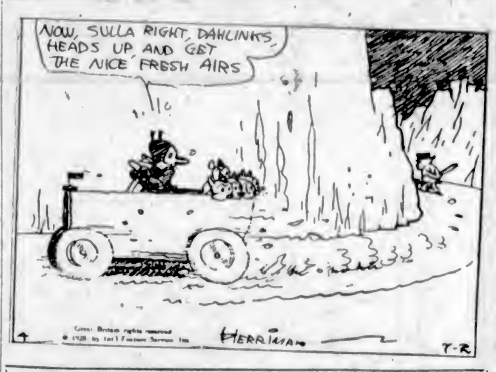

EMBARRASSING MOMENTS

JUST LIKE A MAN

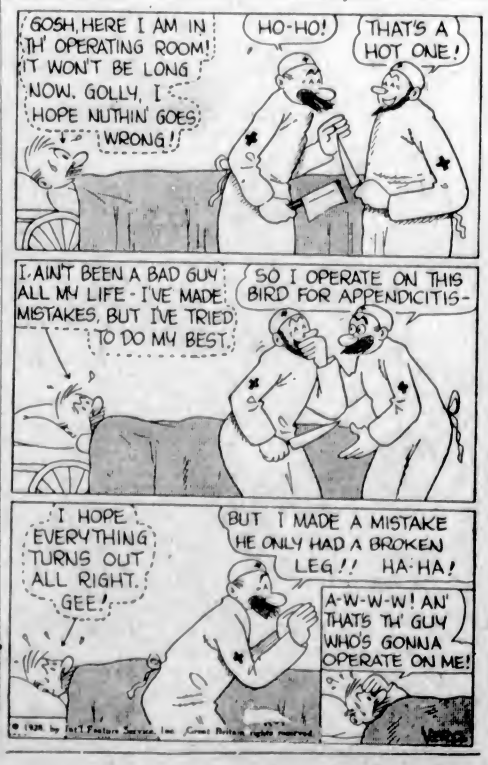

Sakkara Step Pyramid, the "Pyramid of Grades," or "of Degrees," which is fifteen miles south of Cairo on the opposite side of the Nile from Helwan, has been declared by scientists to be the oldest of the Great Pyramids.

COLONIST DAILY COMIC FEATURE

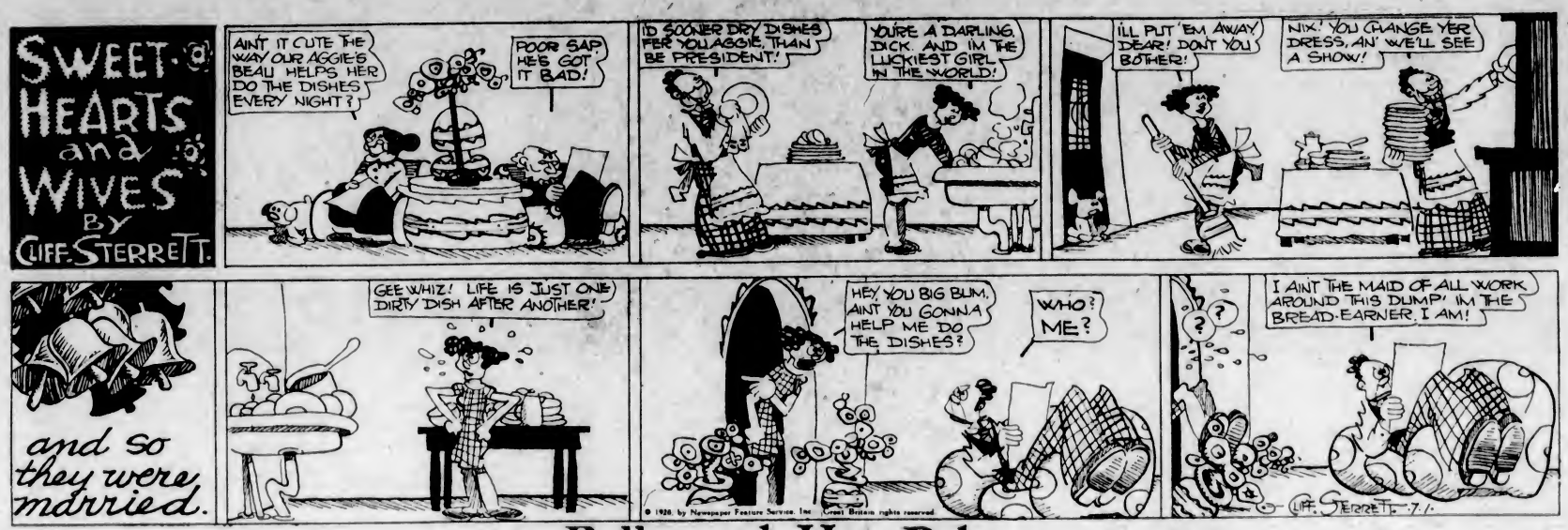

Polly and Her Pals

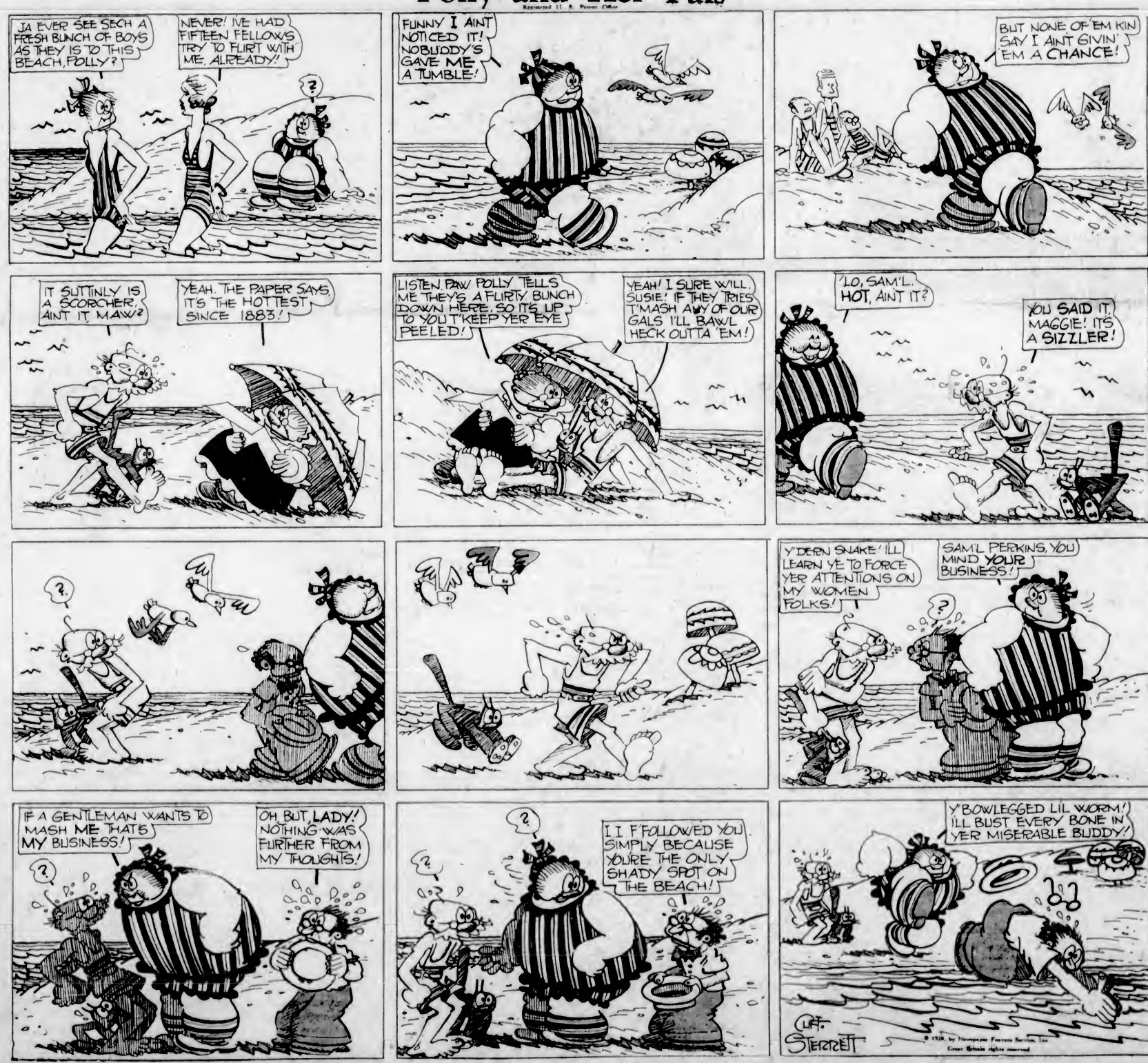

This advertisement is not published or displayed by the Liquor Control Board or by the Government of British Columbia.

ENCOUNTER LEAD IN PROVIDENCE MINE

Ore Carries Ruby and Argentite Silver—Found in 450 Level—Proving Ore at Depth

A high grade lead has been encountered in the Providence Mine, Greenwood. It shows ruby and argentite silver and is similar to the rich ore taken out of this mine a few years ago.

A drift was run on the 450 level when the ore was struck in a break. It is the intention of the leasers to spend the next week blocking out the ore before commencing stoping operations.

WRITE FOR OUR FREE BOOK ON PATENTS
FETHERSTONHAUGH & CO.
8 O'CONNOR ST. OTTAWA

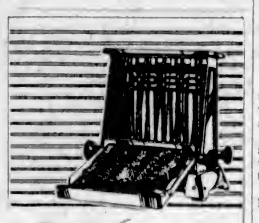

Just Flip the rack

NO need to burn the toast—or your fingers—if you use the Hotpoint Toast-Over Toaster. The reversible racks turn the toast instantly and automatically. This toast-over feature together with the speedy Hotpoint heating elements saves time at breakfast. Makes toast temptingly browned in two minutes. If you want a toaster you'll always prize, get a beautiful nickel-plated Hotpoint.

$7.00 BA-617

Hotpoint TOAST-OVER TOASTER

CANADIAN GENERAL ELECTRIC CO.

SOLD BY
Hawkins & Hayward
1121 Douglas St. Phone 2627

SOLD BY
Murphy Electric Co.
722 Yates St. Phone 120

SOLD BY
B.C. Electric Railway Co., Ltd.
1015 Langley St. Phone 123

The Luckiest Lady

By RUBY M. AYRES

XXXVIII—A PROMISE

Marna took Biddy's hand and held it between her own.

"You needn't be frightened," she went on quietly. "Or imagine that anything dreadful is going to happen just because I ask you to promise this. But I—Biddy, can I tell you something without frightening you?"

"I shan't be frightened," the Little Flapper said, but her heart was shaking.

The silence was unbroken for some minutes before Marna spoke again.

"I went to see a doctor today. No, not Dr. Liscard—a bigger man than he is—a heart specialist, Biddy." She felt the girl's hand jerk convulsively, and she held it more tightly as she went on:

"I think I've known for some time that my heart wasn't as strong as it should be. It's silly, but—well, it's not my fault. I suppose I'm weak; I know I can't be brave and stand up to things as some women do. I wish I could. I've got so much to be thankful for. We're rich and I've got George and you. I know that everyone thinks I'm really what you children have always called me, 'The Luckiest Lady.' But there's something I haven't got—something I want so much." Her voice broke, and when she went on again there was a little frantic note in it. "I despise myself much more than you or anyone else can despise me, Biddy. I've tried so hard to put him out of my life—I've tried so hard to be happy, and I can't, and that's all there is about it. Sometimes people with money and everything else they want have to fight with life just as much as people who are poor and have nothing, and I've had to fight like that, Biddy, and I suppose life has beaten me."

"Oh, Marna!"

"I know, but it's nothing to mind, really. I don't mind at all, so you mustn't. Biddy, are you crying? Don't cry! I may go on living for years and years."

"We must tell Uncle George—of course he must be told," Biddy sobbed.

Marna let the girl's hand go almost angrily.

"He must never know. I couldn't bear it if he did, and besides, what's the use of hurting him any more? I hate myself already because he guesses something, or thinks he does—not that there's anything to guess——"

Her voice dragged away into silence again, and for a long time neither of them spoke. Then downstairs in the hall they heard the quiet opening and gentle closing of the front door.

"It's Uncle George," Biddy whispered.

"Yes." Marna rose hurriedly. "Well, will you do this for me, Biddy?"

"You know I will."

"And will you promise me on your word of honor never to tell anyone—never to tell a living soul?"

"On my word of honor."

"This is the letter, then."

She put it into the Little Flapper's unsteady hands.

"Lock it away somewhere, Biddy. It's only to be sent if I—if I'm not here any more."

"Yes, darling."

"Thank you. Good night, Biddy."

"Good night." The Little Flapper let Marna go as far as the door, then she leapt out of bed and ran to her.

"Marna!"

She flung warm arms round her, and kissed her rapturously as she used to do when she was quite small and Marna was all her world.

"I love you! I just love you!" she said, almost sobbing. "And I want you to be happy. I want you to be happy so much!"

Marna laughed with soft mirthlessness.

"I used to feel like that, too," she said, half-whispering. "But now I don't seem to care any more." And she gently unlocked the girl's clinging arms and slipped away as George Paget step sounded on the stairs.

* * * * *

It was Mrs. Blair who unintentionally put the idea into the Little Flapper's head.

John Blair came over to the Paget's one evening in his two-seater car, and took Biddy back with him to dinner.

"The mater said she'd be pleased to see you if Mrs. Paget doesn't mind," he explained awkwardly.

He was always rather shy and gauche with Biddy; very diffident, too. He found her totally unlike all the other girls with whom he had been friendly, and he was not quite sure how she expected to be treated. She was certainly not in the same category as Dolly Benson, whose whole life seemed bounded by klases and the things money could buy; nor was she in the same category as May Richardson, who thought nothing of donning heavy boots and breeches and tramping miles over ploughed fields with him in the rain. John Blair liked May, and in many ways he liked Dolly also, but neither of them had satisfied him; they seemed to need leavening up, somehow, or so he explained it to himself; he wished they had just a little more of Biddy's sweetness and reticence.

So he had suggested to his mother that Biddy might be asked to dinner.

"It must be dull for the poor kid, with Mrs. Paget not well," he said, with overdone carelessness.

"Isn't Marna well?" his mother asked.

"She looks rotten," John answered with candor.

He said as much to the Little Flapper as they raced back through the Spring evening to the Blairs' house.

"I say, what's the matter with Mrs. Paget? She looks jolly bad."

Biddy turned on him angrily.

"There's nothing the matter with her. She's been out with me all the afternoon."

"She looks jolly bad, all the same," he insisted. "If my mater looked like that I'd soon hike her off to some Harley Street Johnny——"

"She's been already," were the words which rose to Biddy's lips, but she checked them, remembering her promise.

"I think she wants a holiday," she said instead. "Uncle George is talking about taking us both away."

"You, too?" he said in dismay.

"Yes. Why not?"

"I shall miss you. Come and stay with us instead. The mater would love to have you. She likes you."

Biddy was faintly amazed.

"Why, whatever would you do with me?" she asked. "I don't play hockey, or do any of the things you like."

"You do lots of the things I like," John answered with sudden courage.

"What things?" Biddy demanded blankly.

It was too dark for her to see the color that rose to his face.

"Well, for one thing, you don't chuck yourself at a man's head," he said bluntly. "Don't be cross," he blundered on, as he felt her move a little further away from him. "I don't mean to offend you, but it's a change after the girls one knocks about with nowadays. Girls like Dolly, I mean."

"I thought Dolly was such a friend of yours!" the Little Flapper gasped.

She was quite swept off her feet by this sudden attention. She had always rather liked John Blair, but secretly she had been a little afraid of him, knowing herself to be so different from Dolly and May Richardson and the rest.

"I haven't seen Dolly for weeks," he answered emphatically. "And I don't care if I never see her again. She's not straight; she seems to have gone clean off the rails lately."

"Oh!"

"Well, you know she has," he challenged her. "Not that I'm a prig, but—well, there are limits."

Biddy thought there were, too, and she wondered how much he knew.

"Dolly was very nice when we were at school," she said after a moment. "I suppose people alter."

"I should say they do," he assented heartily.

Biddy was silent, and incongruously her thoughts went back to the night of Marna's dance when Hugh Hubbard had walked in so unexpectedly. It seemed a lifetime ago, and yet she knew it was but a few months. So much had happened since then, and yet so little! Her heart contracted with passionate pity as she remembered the happiness in Marna's face then as she danced with Hubbard.

"Poor darling! Poor darling!" she said involuntarily.

"Poor darling!" Young Blair echoed sceptically. "I don't see where it comes in. If ever a girl has fouled her own nest Dolly has."

"I wasn't thinking of Dolly," the Little Flapper answered.

When they reached the house Mrs. Blair echoed her son's sentiments regarding Marna.

"And how is she? Looking half-dead, I hear. Where in the world are George Paget's eyes?"

Biddy colored in distress.

"I don't think she's really ill," she protested. "She gets easily tired, but she's not really ill."

Mrs. Blair said "Humph! If I had a daughter who looked as bad as she does I should want to know the reason why, and what's more, I'd find out." She looked at Biddy with her penetrating eyes. "There's none so blind as those who won't see," she said.

Biddy did not answer, but she felt utterly wretched. Was it true that Marna looked so ill? Was it true that both she and George were too blind to see how ill she really was?

"He ought to be told; he ought to be told," Biddy reproached herself. She was tormented by the thought that she had given her word not to tell Paget of Marna's visit to the specialist. It had been wrong of her.

George loved Marna so much. If he knew, surely he would insist that something more was done. There must be other means of saving a life so precious.

The evening was quite spoilt for her; she knew that John Blair must be finding her both dull and uninteresting, but she did not care. Marna came first with her in all the world; everybody else just filled the other places in differently.

As they drove home John asked what she was thinking about, and she told him almost angrily.

"I am thinking about what you and Mrs. Blair said of Marna."

"It's no use worrying yourself," he urged.

Biddy's tears came.

"I love her best in all the world. She's been an angel to me. You don't know half what she's done—nobody ever will!"

"I expect you've been an angel to her, too," he answered gently. But that only made the Little Flapper angry. She called him an idiot most emphatically, and reminded him that he was not talking to Dolly Benson.

"No, thank the Lord I'm not!" he agreed grimly.

They drove the rest of the way in silence.

When they got to Regent's Park there was a car outside the Pagets' house.

"It's not either of yours," John Blair said, peering into the darkness ahead of them. "Wonder whose it is?"

But they knew when they drew abreast with it.

"It's Dr. Liscard's," Biddy said, and her heart seemed to stand still. She left John precipitately and ran into the house. The doctor was just leaving. George was talking with him in the hall, and Biddy heard him say: She'll be all right now. Let her sleep. I'll call again in the morning. And remember, take her away as soon as you can."

He did not see the Little Flapper; he ran down the steps into the Spring night.

Tomorrow—The Post

Piles
For Half a Century the Standard, Successful Treatment
Dr CHASE'S OINTMENT

Today's Radio

Programme of Principal Broadcasting Stations

By Courtesy of Radio Doings

CFCT, Victoria, B.C. (475.9m)—8 a.m., The morning stock, bond and grain quotations, by direct wire from the British Columbia Bond Corporation, Ltd. 6 p.m., The closing prices, also supplied by the British Columbia Bond Corporation, Ltd. 6-20, The Sunset Concert Orchestra, playing in the interests of the Hudson's Bay Company, will entertain the large audience of CFCT with the following programme: "Alsace, Pays Bouc" (Brazil); overture, "Le Calife" (Chicaby); selection, "The Dairymaids" (Kennedy); concert waltz, "Modesty" (Baynes); solos, "Jolanta" (Greig); "Pirouette" (Finck); "Tarantelle" (Vieuxtemps); "Dance des Bouffons" (Korsakow). 7-20, "What's Doing in Town"; the official weather report and forecast, the West Coast Information Service; Longines' correct time signal by W. H. Wilkerson, jeweler. 8-30, Captain R. P. Matheson, Independent Conservative candidate, will address radio fans on "Some Reasons for the Emigration of Canadians to the United States—and a Remedy."

NBC, National Broadcasting Company—7-8 p.m., Memory Lane. 8-8-30, Eveready programme. 8-30-9, Amato Pianiss. 10 p.m.-12 midnight, The Trocaderans.

KHQ, Spokane, Wash. (370.2m)—5-6 p.m., News items, talks. 6-6.45, Mahlon Merrick's Orchestra. 6.45-7, Travelogue, Mr. Ben Cohn. 7-8.30, Musical programme. 8.30-9, National Broadcasting Co. programme. 9-10, Musicale hour. 10 p.m.-12 midnight, Dance orchestra.

KFX, Portland, Ore. (277.6m)—6.20-7 p.m., Organ concert. 7-8, Herman Kenin's Orchestra. 6-8.30, Studio programme. 8.30-9, Merry Martlet Ramblers. 9-10, Scenario writing contest. 10 p.m.-12 midnight, Dance frolic.

KPQ, Seattle, Wash. (350.6m)—12 noon-1 p.m., Health talk. 1-3, Request programme.

KFQZ, Hollywood, Cal. (232.1m)—5-6.30 p.m., Dinner programme. 6.30-7.30, Clarence Decker's Trio. 7.30-8.30, Orchestra, Lois Crawford. 8.30-9, Betty McKee. 9-10, Baldwin's Orchestra, Bob Swan. 10-11, Sketch: Alice and Helen. 11 p.m.-12 midnight, Panatrope.

KFWI, San Francisco (267.7m)—5.45-6 p.m., News flashes. 6-6.30, Ada Williams, popular songs. 6.30-7, Studio programme. 7-7.15, Sports review. 7.15-7.20, San Francisco traffic regulations. 8-9, Tom Gordon's travel tales. 9-11, Surprise reception.

KOIN, Portland, Ore. (319m)—5.15-6 p.m., Children's programme. 6-7, Heathman Hotel pipe organ. 7-7.15, Suggestions for amusement. 7.15-8, Benson Hotel Orchestra. 8-8.15, Studio vaudeville. 8.15-8.30, Reliable Insecticide Co. 8.30-9, Halloway question box. 9-9.20, Studio programme. 9.20-9.40, Musical golf match. 9.40-finish, Fight broadcast.

KFLA, Los Angeles (283.3m)—6-6.45 p.m., Barker Bros. programme. 6.45-7.15, Advance Electric Co. programme. 7-7.15, Senator George Wilder Cartwright. 7.15-8.30, Studio programme. 8.30-9, Metropolitan Theatre revue. 9-10, KPLA Concert Quintette. 10-11, George Eckhart's Orchestra.

KFWM, Oakland, Cal. (238.1m)—5-6 p.m., Children's hour. 6-7, Dinner hour, The Crooners. 6-8.15, Lecture, C. W. Cordes. 8.15-9, Programme presented by Bud Haberkam's Enchanters. 9-10, Variety hour.

KGO, Oakland, Cal. (384.4m)—6-6.20 p.m., San Francisco and New York stocks. 6.20-8.30, News and baseball. 6.30-7, The Strolling Troubadour. 7-9, National Broadcasting Co. programme. 9-10, The Pilgrims in Military Camps.

KFON, Long Beach, Cal. (241.8m)—4-4.30 p.m., Afternoon news. 4.30-6.45, Pinaly Wizaly Orchestra. 6.45-7, Talk on Health. 7-6, Variety programme. 6-8.15, Evening news. 6.15-9, Long Beach Municipal Band. 9-10, Tone poems. 10-11, Majestic Ballroom Orchestra. 11 p.m.-12 midnight, Organ recital. 12 midnight-1 a.m., Midnight dance programme.

KFI, Los Angeles (466.5m)—5 p.m., Big Brother Bob. 5:30, Prof. Carl S. Knopf. 5.50, Aviation talk, Louis DeJean. 6, White Kins Male Quartette. 7, Nick Harris detective stories. 7:30, KFI Symphonette. 8, National Broadcasting Co. programme. 9, Packard Concert Orchestra. 10-11, National Broadcasting Co. programme.

KOMO, Seattle, Wash. (300.1m)—6-7 p.m., Totem Concert Orchestra. 7-8.30, National Broadcasting Co. programme. 8.30-9, F. Lynch: Totem Mixed Quartette. 9-10, Schwabacher hour, joint with KGW. 10-11, Totem Concert Orchestra. 11 p.m.-12 midnight, News. Totem Orchestra. 12 midnight-12:30 a.m., Fred Lynch, Totem Orchestra.

KGW, Portland, Ore. (491m)—7-7.30 p.m., Sealy Sam programme. 7.30-8, Concert. 8-9, National Broadcasting Co. programme. 9-10, Maxwell House Coffee Orchestra. 10-11, Programme from KOMO. 11 p.m.-12 midnight, Studio dance programme.

KFRC, San Francisco, Cal. (451.3m)—4.30-5.15 p.m., Organ recital. 5.30-8.30, Mac and his Gang. 6.30-6.30, Stage and screed. 6.30-7, Boha, sport authority. 7-7.30, Mickey Gillette's Romanciers. 7.30-8, Wint Catton and Leigh Harline. 8-9, Sweetheart hour. 9-10, Music Lovers' hour. 10-10.10, Amos 'n' Andy. 10.10-11.10, Dance music. 11.10 p.m.-12.10 a.m., Gerunovich's Orchestra.

KTX, Oakland, Cal. (509.2m)—10.30-11 a.m., Home Economics hour. 12 noon-1 p.m., Hawaiians. 2-2.40, Jackson recordings. 2.40, Baseball broadcast. 4.30-5.30, Organ recital, Charles Brenner. 6.30-7, Barcudians. 7-7.30, News broadcast. 8-9, Kinar hour.

KGJX, Inglewood, Cal. (223.7m)—5 p.m., Organ recital, Arnold Ludwig. 6, Dance programme. 7, Moonlight Serenaders. 7.45, Judge Bullock, law talk. 8, Hawaiian music. 9-30, Tiheme Lindgren, George Sisler 9, U.S.C. Footwarmers' Orchestra. 10, Speed Webb's Melody Lads.

KFSG, Los Angeles, Cal. (232m)—11:30 a.m.-12.30 p.m., Organ recital, Esther Fricke. 3-4, Luther Plankenhorn and Group. 5-6, Paul Meyer and Group.

KGTT, San Francisco, Cal. (220.4m)—12:30-1 p.m., Scripture study. 1-2, Pipe contest hour. 2-3, Vocal and instrumental recordings. 5:30-6:30, Dinner hour request programme.

KXA, Seattle, Wash. (535.4m)—5 p.m., Piano concert. 5:30, What to wear. 6.15, Domestic and foreign business. 6:30, Sports review. 6.45, Hawaiian selections (records). 7, Dinner concert. 7:30, Studio programme. 8, Visiting artist programme. 8:30, Harold Chase, pianist. 9, Selections from the operas. 9.15, Theatre pipe organ concert. 9.45, News flashes. 10-11, Dance recordings.

KJR, Seattle, Wash. (348.6m)—3-4 p.m., KJR String Trio. 4-8.30, Studio programme. 6:30-7:30, Vic Meyers' dinner concert. 7:30-8, Scandinavian Ensemble. 8-9, KJR String Trio. Helen Hoover. 9-10, American Broadcasting Co. programme. 10-11, Vic Meyers' Orchestra.

KYA, San Francisco (352.7m)—4-6 p.m., Musical programme. 6-6.15, News items. 6.15-7:30, Golden Gate Crier. 7.15-7.40, Jimmie Fessenden. 7.40-8, Miles Overholt, poet-humorist. 8:30-9, West Coast Theatres frolic. 9-10, Scenario writing contest. 10-11, Lew Miller's Dance Orchestra; Jimmie Fessenden, soloist.

KNX, Los Angeles, Cal. (336.9m)—4 p.m., Little Joyce Coad, movie star. 4.25, Market reports. 4.45, Chet Mittendorf. 5.45, Town Crier's amusement tips. 6, KNX String Quintette. 6.30, Joseph Rosenfeld's Concert Orchestra. 7, Courtesy programme. 8, Tom and his mule "Hercules." 8, Feature programme. 10, Hotel Ambassador Orchestra.

KNRC, Santa Monica (375m)—12 noon, Organ recital. 1.30 p.m., Shopping review. 2.30, Municipal Band concert. 3.25, Home economics, Max Lerner. 3.40, Band concert. 4.35, Outing sports. 5.35, Organ recital, Wells Hively. 6.55, What's Doing in Elkdom. 7, Dance orchestra. 8, Municipal Band concert. 9, Zoellner Quartette. 10, Dance orchestra, Art Swarts. 11, Elks' Toast to Absent Brothers.

KPO, San Francisco (429.3m)—4.30-5 p.m., Ye Towne Criyer service. 5-6, Children's hour by Big Brother. 6-7, Music by the Reo Wolverines. 7-8, Embassy Theatre concert. 8-9, National Broadcasting Co. programme. 9-10, Kolster hour. 10-10:30, Castor Bean. 10:30 p.m.-12 midnight, National Broadcasting Co. programme.

KTAB, Oakland, Cal. (280.2m)—4-5 p.m., An hour of recollections. 5.45-6.45, "Who's Who" hour. 6.45-7:30, Shopping hour. 7:30-6, Twilight hour. 8-9, Symphonic hour. 9-10, Organ recital.

KFQW, Seattle, Wash. (217.3m)—5-5:30 p.m., Popular music. 5:30-5.45, Financial review. 5.45-6, Amusement revue. 6-6.30, Theatrical revue, Jo. Roberts. 6.30-7.30, Shoppers' guide, dinner music. 7.30-8.30, Concert Trio. 8.30-9:30, Ed. Essen: Wesley Dando. 9:30-10:30, Harry Lona; Wesley Dando. 10:30 p.m.-12 midnight, Dance orchestra.

KHJ, Los Angeles, Cal. (399.8m)—5-5:30 p.m., The Story Man. 5.30-6, Organ recital. 6-6.15, Nightly dolmas. 6.15-6.45, Dinner music. 6.45-7, World-wide news. 7-7.30, Sparton music hour. 7.30-8, Frank Melino programme. 8-9, Maxwell House Coffee Orchestra. 9-10, Dorado Club Beverage programme. 10 p.m.-12 midnight, Biltmore Hotel Orchestra.

KGA, Spokane, Wash. (260.7m)—5-5:30 p.m., Kiddies' programme. 5:30-6, Sullivan's Trio. 6-8, Business announcements; music. 8-9, Simpson's Old-Time Orchestra. 9-10, Scenario contest. 10 p.m.-12 midnight, Musical programme.

KJBS, San Francisco (245.8m)—4-6 p.m., Record varieties. 6-6, Dinner hour music. 8-9, "Cruise of the Caulifower." 9-10, Concert hour.

Weighing 196 pounds, one of the largest sturgeons caught off the English coast was landed recently at Lowestoft.

Our JULY SALE Commences Today

See Pages 10 and 11 for Full Details

DAVID SPENCER LIMITED

Store Hours: 9 A.M. to 6 P.M.; Wednesday, 1 P.M.; Saturday, 6 P.M.

SOUND AUCTION BRIDGE

By WILBUR C. WHITEHEAD

The World's Greatest Authority

HAND NO. 178

North: ♠ A K J 4 ♡ A 9 5 ◇ Q 6 5 ♣ Q 9 4

West: ♠ 10 7 6 3 ♡ 10 7 ◇ J 10 9 2 ♣ K 6 3

East: ♠ Q 8 5 ♡ K Q J 8 3 ◇ K 7 3 ♣ 5 2

South: ♠ 9 2 ♡ 6 4 2 ◇ A 8 4 ♣ A J 10 8 7

South is the dealer. What is the proper bidding and play?

In the next issue Mr. Whitehead will explain the salient points in the bidding and play of the above hand. Fill out your own chart and compare it with his method:

These hands must not be bid or played "Double Dummy," i.e., as though all four hands were exposed.

NOTE—In recording the Auction, or the play, use "S" for Spades, "H" for Hearts, "D" for Diamonds, and "C" for Clubs. Use "NT" for No Trump, "DBL" for double, "REDBL" for redouble.

THE PLAY

Tricks	South	West	North	East	Won by N-S	Won by E-W
1						
2						
3						
4						
5						
6						
7						
8						
9						
10						
11						
12						
13						
				Total Tricks Won		

(Bracket the card led to each trick)

Declarer Opponents

Point Score .....

Honor Score .....

THE BIDDING

South Bids	West Bids	North Bids	East Bids

Final Bid ..... Played by .....

Sunday's Hand as Played by Mr. Whitehead

HAND NO. 177

S—♠ K Q 10 6 ♡ A Q 10 7 ◇ 8 ♣ 9 7 4 2
W—♠ 9 8 5 ♡ 8 5 ◇ A Q 5 4 2 ♣ A 8 6
N—♠ A J ♡ K J 9 2 ◇ K J 10 7 6 3 ♣ 3
E—♠ 7 4 3 2 ♡ 6 4 2 ◇ 9 ♣ K Q J 10 5

The Correct Bidding and Play

THE PLAY

(Bracketed card shows lead to each trick)

Tricks	South	West	North	East	Won by N-S	Won by E-W
1	(C2)	C6	C3	C5		1
2	H7	(H4)	H3	H2	1	
3	(C4)	C8	D3	CA		1
4	HK	H8	H9	(H9)	1	
5	(C7)	CA	D6	CJ		1
6	D8	(DA)	D7	D9		1
7	C9	S5	DK	(CK)		1
8	S6	D2	D7	(C8)		1
9	S10	S8	SA	(S2)	1	
10	S8	S9	(S7)	S3	1	
11	(SK)	D4	DK	S4	1	
12	(HA)	D5	H7	H6	1	
13	(HK)	D8	HK	S7	1	
				Total Tricks Won	7	6

Declarer Opponents

Point Score .....

Honor Score ....98..... ....200.....

THE BIDDING

South Bids	West Bids	North Bids	East Bids
1S	2D	DBL	3C
DBL	Pass	Pass	Pass

Final Bid 3C DBL Played by East

Salient Points of the Bidding

South bids the higher of his two strong four-card Majors. West's defensive bid of Diamonds, though unfortunate, was amply justified. North's double of the Diamond bid was for business, since South, his partner, had already bid. East's singleton Diamond and five Clubs with four honors demanded a take-out of Diamonds with Clubs, even had the Diamond bid not been doubled. South's double of three Clubs was made with the expectation of severely defeating the contract. His own strong holding in Spades and Hearts, and his partner's strength in Diamonds, as disclosed by his partner's double and East's denial of the suit, indicated that East could have few if any side tricks in his hand; and his Club suit could not be inordinately long since South himself had four cards of the suit.

Salient Points of the Play

Trick 1. South leads a trump, foreseeing a cross-ruff and desiring therefore to place the play of the hand on a No Trump basis as soon as possible.

Trick 2. Declarer realizes that he must sustain a severe loss. He can count on but five Club tricks and the Ace of Diamonds, three short of his contract, and sees no way to take another trick unless he can work in one of Dummy's trumps with a Heart ruff, a hopeless proposition if the adversaries persist in leading trumps.

Trick 5. The last of Dummy's trumps is removed.

Tricks 6 to 13. At Trick 6 Declarer takes the Ace of Diamonds and then lays down his hand, claiming his two remaining trump tricks and conceding the rest.

(Copyright, 1928, Republic Syndicate, Inc.)

Health and Diet Advice

By DR. FRANK McCOY

SOME EGG RECEIPES

Eggs are easily digested if prepared in any manner without the use of grease. For this reason, fried eggs are not advisable, since they can only be thoroughly digested by one who has a cast-iron stomach. Raw eggs are more difficult to digest than soft boiled eggs, especially when they are swallowed "en masse" like an oyster.

I have no doubt that many tuberculars have been killed by stuffing with raw eggs and milk. The healthiest person living cannot digest twelve eggs per days, and certainly one with a weak digestion, such as a tubercular patient, would be poisoned by this excess of protein food. (I have prepared a special article on feeding tuberculars which I will be very glad to mail to you if you will send a large, self-addressed, stamped envelope).

Coddled eggs are prepared by placing the whole egg in a quart of boiling water, first removing from the fire, and allowing it to remain in the water for about eight minutes. This will give the amount of coagulation which makes the egg most easily digested. Hard boiled eggs are difficult to digest unless they are very finely chewed. The best way is to prepare them as in the coddled method, but allow them to remain in the water from twenty to thirty minutes.

Poached eggs may be deliciously prepared by placing the egg in about four ounces of milk and putting the pan on the broiler so that the heat will cook the egg and milk on top. This may then be poured over Melba toast, with the addition of butter and salt as desired.

Baked eggs—Place a small round of Melba toast in the bottom of a muffin tin, moisten slightly with milk, break the egg onto the toast and place in a slow oven until it is of the desired consistency.

Cup custard may be prepared by beating three whole eggs together, adding a cup and a half of sweet milk, a cup and a half of seedless raisins, and a teaspoonful of vanilla extract. Pour into custard cups, being careful to distribute the raisins evenly. Place the cups in a shallow pan of hot water and bake in a moderate oven until the custard is slightly browned on top. Figs or other dried fruit may be substituted for the raisins, as you will find they make the custard sweet enough without adding sugar or honey. Eggs prepared in the form of custard would not be considered merely as a dessert, because they really should form the protein part of a meal.

French omelette—Another delicious way of preparing eggs is to beat together two ounces of milk for each egg and cook slowly while constantly stirring, in an ungreased pan. This resembles a yellow cottage cheese when finished, and may be served either in egg cups or by pouring over Melba toast.

Correspondents wishing to communicate with Dr. McCoy are advised that his address is Builders Exchange Building, Los Angeles, California, U.S.A.

Ss. Princess Kathleen arrived here from Vancouver at 1:15 o'clock yesterday afternoon with 1,200 excursionists aboard. She sailed again at 6 o'clock. Ss. Princess Patricia left at 4:30 o'clock with militia aboard returning to Vancouver.

MAYNARD & SONS
AUCTIONEERS
727-733 Pandora Avenue

Owing to holidays and Excursions this week, our Furniture Sale will be held on Friday only. We will hold our usual sale

Wednesday Morning At 10:30

To be included in this sale—

Well built 16 foot Boat suitable for outboard engine; A very fine, extra heavy Ship Sail Canvas Tent, 16x16, and fly; Full Assortment of Vegetables, Potatoes and Large Display of Poultry and Rabbits.

Friday's Furniture Sale will be an extra large one as we have the furniture coming in from a number of homes, including one of 8 rooms, and consists of some very nice pieces, particulars of which will appear later.

MAYNARD & SONS
Auctioneers Phone 837

Sale. No. 2036

STEWART WILLIAMS & CO. AUCTIONEERS

Duly instructed by E. D. Sheringham, Esquire, will sell at his residence, 1315 Minto Street,

Tomorrow, July 4

at 2 p.m. the whole of his well-kept

Household Furniture and Effects

Including

Gerhard-Heintzman Gramophone and 4-tube Radio (with Extension Cords) incorporated in the same Oak Cabinet, Model 100 Radio Loud Speaker, etc., as per list in Sunday's paper.

On view today from 2 o'clock.

For Further Particulars Apply to

The Auctioneer
Stewart Williams
312 Sayward Building Phone 1324

Bartholomew's
Antiques and European Furniture, Etc.
Largest Selection on the Pacific Coast
Phone 1611 and 924
1115-17-19 Fort St. 918 Douglas St.

Vancouver Island Coach Lines

REGULAR DAILY SERVICES

WEST SAANICH ROAD

VISIT MR. BUTCHART'S GARDENS
(One of the Beauty Spots of the West)
$1.00 Return $1.00
From Broughton Street Depot (Phone 2886)
FREQUENT TRIPS—LONG OR SHORT STOP-OVER

TIME TABLE

Leaves Victoria	Leaves Gardens	Leaves Saanich
7:00 a.m.	10:30 a.m.	Mount Newton ..... 7:45 a.m.
9:30 a.m.	11:05 a.m.	Moodyville ..... 10:15 a.m.
*10:00 a.m.	1:00 p.m.	Brentwood College.. 11:00 a.m.
12:15 p.m.	2:00 p.m.	Mount Newton ..... 1:15 p.m.†
1:15 p.m., Wed., Sat.	3:20 p.m.	Moodyville ..... 1:30 p.m.
* 2:00 p.m.	4:45 p.m.	Mount Newton ..... 2:15 p.m.‡
4:00 p.m.	5:05 p.m.	Brentwood College.. 3:15 p.m.
* 4.15 p.m.	6.15 p.m.	Brentwood College.. 5:00 p.m.
5:30 p.m.	7:05 p.m.	Saanich Merc. Store 5:00 p.m.
* 6:15 p.m.		Mount Newton ..... 6:30 p.m.
7:45 p.m. (Ex. Sun.)		Moodyville ..... 6:45 p.m.
11:00 p.m.		Brentwood College.. 7:00 p.m.
		Moodyville ..... 8:30 p.m.

*Via Old West Road. †Ex. Wed. and Sat. ‡Wed. and Sat.

SUNDAYS

* 8:00 a.m.	Lv.. 9:05 a.m.	Brentwood College.. 9:00 a.m.
9:00 a.m.	Lv.. 9:45 a.m.	Moodyville, arrive .. 10:00 a.m.
*10:00 a.m.	Ar.. 10:45 a.m.	Mount Newton ..... 10:15 a.m.
	Lv.. 12:05 p.m.	Brentwood College.. 12:00 noon
1:15 p.m.	Ar.. 2:05 p.m.	
	Lv.. 2:30 p.m.	Moodyville ..... 2:15 p.m.
* 2:00 p.m.	Ar.. 2:40 p.m.	Brentwood College.. 3:00 p.m.
* 4:00 p.m.	Lv.. 5:15 p.m.	Brentwood College.. 5:00 p.m.
4.30 p.m.		Moodyville ..... 5:30 p.m.
* 6:00 p.m.	Lv.. 7:05 p.m.	Brentwood College.. 7:00 p.m.
7:00 p.m.	Lv.. 8:30 p.m.	Mount Newton ..... 8:00 p.m.
10:30 p.m.		Moodyville ..... 8:15 p.m.

CADBORO BAY
To Beach and Hotel

Leave Broughton St. Depot		Leave Cadboro Bay
8:00 a.m.	(Excepting Sunday)	8:30 a.m.
10:00 a.m.		10:30 a.m.
12:30 p.m.	(Sunday)	1:00 p.m.
1:30 p.m.		2:00 p.m.
4:00 p.m.		4:30 p.m.
5:30 p.m.		6:00 p.m.
8:00 p.m.	(Saturday Only)	11:30 p.m.

Subject to change without notice.

Fare 25 Cents

CORDOVA BAY

Leave Broughton St. Depot	Leave Cordova Bay
* 9:00 a.m.	* 8:15 a.m.
†11:30 a.m.	† 9:30 a.m.
* 1:15 p.m.	*12:00 noon
† 2:30 p.m.	† 3:00 p.m.
* 5:15 p.m.	* 4:00 p.m.
† 6:15 p.m.	† 5:40 p.m.
* 8:15 p.m. (Sat.)	* 7:30 p.m. (Sat., Sun.)

*Via Mount Douglas Park. †Via Blenkinsop Road.

Last Departure From Cordova Bay, Saturday, 12 Midnight

Fare 50 Cents Return

DEEP COVE AND PATRICIA BAY

Leave Victoria		Leave Deep Cove
11:00 a.m.	Daily	9:00 a.m.
5:15 p.m.	Daily	1:00 p.m.
11:00 p.m.	Tues., Thurs., Sat.	6:30 p.m.
1:15 p.m.	Saturday Only	

SUNDAYS

10:30 a.m.	9:00 a.m.
9:15 p.m.	7:00 p.m.

Broughton Street Depot (Facing Broad Street)—Phone 2886